

**LEMBAR ASISTENSI  
LAPORAN TUGAS AKHIR**



**Judul** : Redesign Jaringan Irigasi Sekunder DI Dawe  
(Studi Kasus Bendungan Logung Kabupaten Kudus)

**Nama** : Bagus Rizky Pratama (30201700032)  
Bima Setiadi (30201700040)

**Dosen I** : Ir. Moh Faiqun Niam, M.T., Ph.D.

**Dosen II** : Ari Sentani, ST., M.Sc

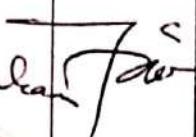
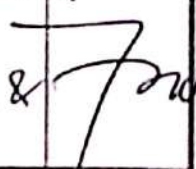
NO	TANGGAL	KETERANGAN	PARAF
1.	19/04/2021	<ul style="list-style-type: none"> <li>- Perbaiki judul sesuai dg judul buku Bhs Indonesia</li> <li>- Tujuan nya disesuaikan</li> <li>- Redaksi bab 2 diperbaiki</li> <li>- Tambah sub bab Kajian Terdahulu</li> <li>- Perbaiki bab 3 sesuai saran &amp; koreksi</li> </ul>	
2	21/06/2021	<p> Lanjutkan ke pembahasan berikutnya .</p>	
3.	19/07/2021	<ul style="list-style-type: none"> <li>- Check lagi distribusi awal hujan</li> <li>- Check di Gumble &amp; Normal sj</li> </ul>	

- Siapkan ppt desain
- Siapkan skema hasil

**LEMBAR ASISTENSI  
LAPORAN TUGAS AKHIR**



**Judul** : Redesain Jaringan Irigasi Sekunder di Dawe  
( Studi Kasus Bendungan Logung Kabupaten Kudus)  
**Nama** : Bagus Rizky Pratama (30201700032)  
Bima Setiadi (30201700040)  
**Dosen I** : Ir. Moh Faiqun Niam, M.T., Ph.D.  
**Dosen II** : Ari Sentani, ST., M.Sc

NO	TANGGAL	KETERANGAN	PARAF
1	30 Maret 2021	Menghubungi dan memberikan surat dosen pembimbing	
2	21 april 2021	Bab 1 : - Perbaiki Rumusan Masalah dengan kalimat tanya Bab 2 : - Perbaiki penulisan sumber	
3	21 juni 2021	-Lanjutkan bab 4 -Kesalahan masih standar -isi dan alur semuanya mengikuti dosen pembimbing 1	
4	16 Juli 2021	- Perbaiki penulisan masih terdapat banyak typo - Perbaiki kesimpulan, cek dengan rumusan masalah serta maksud tujuan	
5	18 Juli 2021	- Rapikan dan persiapkan untuk Seminar TA	



**LEMBAR ASISTENSI  
LAPORAN TUGAS AKHIR**



**Judul** : Redesain Jaringan Irigasi Sekunder di Dawe  
( Studi Kasus Bendungan Logung Kabupaten Kudus)

**Nama** : Bagus Rizky Pratama (30201700032)  
Bima Setiadi (30201700040)

**Dosen I** : Ir. Moh Faiqun Niam, M.T., Ph.D.

**Dosen II** : Ari Sentani, ST., M.Sc

**Dosen Pembanding** : Ir. Gata Dian Asafari, MT

NO	TANGGAL	KETERANGAN	PARAF
1	26 April 2021	<ul style="list-style-type: none"> <li>• <u>Absrak</u> <ul style="list-style-type: none"> <li>- <u>Paragraph 1 mengikat latarbelakang</u></li> <li>- <u>Paragraph 2 mengikat metode penelitian</u></li> <li>- <u>Paragraph 3 mengikat hasil atau kesimpulan</u></li> <li>- <u>Penulisan dan spasi disesuaikan dengan kaidah penulisan abstrak</u></li> </ul> </li> <li>• <u>Perbaiki bagan metodologi penelitian</u> <ul style="list-style-type: none"> <li>- <u>Tabel data primer dan skunder digabung menjadi pengumpulan data</u></li> </ul> </li> <li>• <u>Gambar Polygon diperbaiki</u> <ul style="list-style-type: none"> <li>- <u>Garis bagi harus tegak lurus dengan garis penghubung stasiun (segitiga)</u></li> </ul> </li> <li>• <u>Pada grafik curah hujan Polygon Thrssion diberi keterangan</u></li> <li>• <u>Kesimpulan berisi menjawab tujuan dan hasil yang di tampilkan</u></li> </ul>	<p style="text-align: center; color: blue; font-size: 2em;">F</p> <p style="text-align: center; color: blue; font-size: 2em;">ACC</p>





### DATA HUJAN HARIAN

Nama Pos : Pos Hujan Tanjung Mojo

No. R 29

Tahun 2011

Daerah Aliran Sungai : Logung  
 Wilayah Sungai : SELUNA  
 Lokasi Pos : Tanjungmojo  
 Data Geografis : 06 46' 54" LS; 110 55' 12" BT  
 Kabupaten/Kecamatan : Kudus/Jekulo

Tahun Pendirian : 1992  
 Elevasi Pos : + 47 m dpl  
 Dibangun Oleh : PIPWS Jratunseluna  
 Propinsi : Jawa Tengah  
 Pelaksana : OPSDA I BBWS Pemali Juana

**Tabel Hujan Harian (mm)**

Tanggal	Januari	Februari	Maret	April	Mei	Juni	Juli	Agustus	September	Oktober	Nopember	Desember
1	48.0	57.0	4.00	22.0	0.00	0.00	28.0	0.00	0.00	0.00	0.00	0.00
2	10.0	14.0	0.00	1.00	37.0	0.00	0.00	0.00	0.00	0.00	65.0	0.00
3	0.00	7.00	22.0	3.00	5.00	14.0	0.00	0.00	0.00	0.00	0.00	0.00
4	0.00	9.00	0.00	41.0	2.00	0.00	0.00	0.00	0.00	0.00	15.0	2355
5	0.00	99.0	10.0	1.00	19.0	0.00	0.00	0.00	0.00	0.00	0.00	0.00
6	4.00	0.00	23.0	0.00	1.00	0.00	0.00	0.00	0.00	0.00	0.00	25.0
7	0.00	6.00	4.00	1.00	0.00	0.00	0.00	0.00	0.00	0.00	0.00	36.0
8	0.00	0.00	3.00	0.00	0.00	0.00	0.00	0.00	0.00	0.00	25.0	15.0
9	4.00	40.0	0.00	0.00	6.00	0.00	0.00	0.00	0.00	0.00	55.0	0.00
10	6.00	0.00	0.00	20.0	0.00	0.00	0.00	0.00	0.00	11.6	11.65	16.0
11	3.00	0.00	0.00	44.0	0.00	0.00	0.00	0.00	0.00	0.00	0.00	0.00
12	46.0	0.00	0.00	54.0	0.00	0.00	3.00	0.00	0.00	0.00	0.00	25.0
13	7.00	0.00	5.00	0.00	0.00	0.00	0.00	0.00	0.00	0.00	0.00	0.00
14	4.00	15.0	0.00	3.00	0.00	0.00	0.00	0.00	30.0	0.00	0.00	35.0
15	1.00	0.00	0.00	44.0	19.0	0.00	0.00	0.00	31.0	0.00	0.00	0.00
16	8.00	0.00	22.0	30.0	0.00	0.00	0.00	0.00	0.00	0.00	65.0	0.00
17	0.00	3.00	0.00	0.00	1.00	0.00	0.00	0.00	3.00	0.00	17.0	0.00
18	7.00	0.00	0.00	0.00	0.00	0.00	56.0	0.00	1.00	0.00	46.0	15.0
19	0.00	0.00	0.00	0.00	0.00	0.00	0.00	0.00	0.00	0.00	0.00	35.0
20	0.00	0.00	3.00	0.00	9.00	0.00	9.00	0.00	0.00	0.00	25.0	35.0
21	6.00	4.00	9.00	1.00	13.0	0.00	0.00	0.00	0.00	0.00	0.00	45.0
22	2.00	0.00	3.00	32.0	0.00	0.00	0.00	0.00	0.00	0.00	0.00	0.00
23	4.00	0.00	6.00	5.00	0.00	0.00	0.00	0.00	0.00	0.00	0.00	55.0
24	0.00	0.00	94.0	0.00	0.00	0.00	0.00	0.00	0.00	0.00	0.00	0.00
25	8.00	2.00	23.0	10.0	0.00	0.00	0.00	0.00	0.00	0.00	45.0	15.0
26	10.0	5.00	0.00	5.00	8.00	0.00	0.00	0.00	0.00	45.0	26.0	35.0
27	0.00	12.0	3.00	8.00	0.00	0.00	0.00	0.00	0.00	0.00	0.00	25.0
28	17.0	20.0	39.0	0.00	0.00	0.00	0.00	0.00	0.00	0.00	0.00	0.00
29	2.00		10.0	0.00	0.00	31.0	0.00	0.00	0.00	0.00	45.0	15.0
30	0.00		3.00	0.00	0.00	0.00	0.00	0.00	0.00	35.0	45.0	25.0
31	0.00		0.00		0.00		0.00	0.00		43.0		0.00
Jumlah (mm)	197	293	286	325	120	45.0	96.0	0.00	65.0	135	486	2807
Jumlah hari hujan (hari)	19	14	18	18	11	2	4	0	4	4	13	17
Rata-rata (mm)	6.35	10.5	9.23	10.8	3.87	1.50	3.10	0.00	2.17	4.34	16.2	90.5
Max (mm)	48.0	99.0	94.0	54.0	37.0	31.0	56.0	0.00	31.0	45.0	65.0	2355

Keterangan : " - " tidak ada data

**UNISSULA**  
 جامعة سلطان أحمد بن ماجع الإسلامية

### DATA HUJAN HARIAN

Nama Pos : Pos Hujan Tanjung Mojo

No. R 29

Tahun 2012

Daerah Aliran Sungai : Logung  
 Wilayah Sungai : SELUNA  
 Lokasi Pos : Tanjungmojo  
 Data Geografis : 06 46' 54" LS; 110 55' 12" BT  
 Kabupaten/Kecamatan : Kudus/Jekulo

Tahun Pendirian : 2006  
 Elevasi Pos : + 47 m dpl  
 Dibangun Oleh : PIPWS Jratunseluna  
 Propinsi : Jawa Tengah  
 Pelaksana : OPSDA I BBWS Pemali Juana

**Tabel Hujan Harian (mm)**

Tanggal	Januari	Februari	Maret	April	Mei	Juni	Juli	Agustus	September	Oktober	Nopember	Desember
1	15.0	25.0	25.0	0.00	0.00	0.00	0.00	0.00	0.00	0.00	0.00	0.00
2	25.0	15.0	15.0	0.00	0.00	0.00	0.00	0.00	0.00	0.00	0.00	0.00
3	55.0	55.0	45.0	0.00	0.00	0.00	0.00	0.00	0.00	0.00	0.00	0.00
4	35.0	0.00	0.00	45.0	0.00	0.00	0.00	0.00	0.00	0.00	0.00	45.0
5	0.00	0.00	0.00	0.00	0.00	0.00	0.00	0.00	0.00	35.0	35.0	25.0
6	45.0	0.00	0.00	0.00	0.00	0.00	0.00	0.00	0.00	75.0	0.00	33.0
7	0.00	0.00	0.00	0.00	0.00	0.00	0.00	0.00	35.0	0.00	0.00	0.00
8	35.0	15.0	25.0	5.00	0.00	0.00	0.00	0.00	0.00	0.00	55.0	0.00
9	65.0	45.0	0.00	0.00	0.00	0.00	0.00	0.00	0.00	0.00	0.00	0.00
10	25.0	0.00	0.00	15.0	0.00	0.00	0.00	0.00	0.00	0.00	0.00	0.00
11	15.0	0.00	45.0	0.00	0.00	0.00	0.00	0.00	0.00	0.00	0.00	55.0
12	15.0	0.00	0.00	0.00	0.00	0.00	0.00	0.00	0.00	0.00	0.00	0.00
13	15.0	0.00	35.0	0.00	0.00	0.00	0.00	0.00	0.00	0.00	0.00	0.00
14	0.00	55.0	15.0	0.00	0.00	0.00	0.00	0.00	0.00	0.00	15.0	0.00
15	0.00	0.00	19.0	0.00	0.00	0.00	0.00	0.00	0.00	0.00	0.00	0.00
16	0.00	0.00	0.00	0.00	0.00	0.00	0.00	0.00	0.00	0.00	15.0	15.0
17	15.0	70.0	0.00	0.00	0.00	0.00	0.00	0.00	0.00	0.00	0.00	33.0
18	25.0	0.00	0.00	0.00	0.00	0.00	0.00	0.00	0.00	0.00	0.00	0.00
19	0.00	0.00	0.00	0.00	0.00	0.00	0.00	0.00	0.00	0.00	0.00	0.00
20	35.0	55.0	0.00	0.00	25.0	0.00	0.00	0.00	0.00	0.00	0.00	15.0
21	45.0	0.00	0.00	0.00	55.0	0.00	0.00	0.00	17.0	0.00	25.0	15.0
22	0.00	15.0	0.00	0.00	0.00	0.00	0.00	0.00	0.00	0.00	15.0	35.0
23	15.0	7.0	0.00	0.00	0.00	0.00	0.00	0.00	0.00	0.00	15.0	25.0
24	25.0	25.0	0.00	0.00	0.00	0.00	0.00	0.00	0.00	0.00	0.00	0.00
25	25.0	45.0	0.00	0.00	0.00	0.00	0.00	0.00	0.00	0.00	0.00	0.00
26	45.0	25.0	15.0	35.0	0.00	0.00	0.00	0.00	0.00	0.00	0.00	5.00
27	35.0	15.0	25.0	0.00	0.00	0.00	0.00	0.00	0.00	0.00	0.00	0.00
28	15.0	0.00	0.00	0.00	0.00	0.00	0.00	0.00	0.00	0.00	0.00	0.00
29	35.0	25.0	0.00	0.00	0.00	0.00	0.00	0.00	0.00	0.00	0.00	0.00
30	25.0		0.00	0.00	0.00	0.00	0.00	0.00	0.00	0.00	25.0	0.00
31	15.0		0.00		0.00		0.00	0.00		0.00		0.00
Jumlah (mm)	700	492	264	100	80.0	0.00	0.00	0.00	52.0	110	200	301
Jumlah hari hujan (hari)	24.0	15.0	10.0	4.00	2.00	0.00	0.00	0.00	2.00	2.00	8.00	11.0
Rata-rata (mm)	22.6	17.6	8.52	3.33	2.58	0.00	0.00	0.00	1.73	3.55	6.67	9.71
Max (mm)	65.0	70.0	45.0	45.0	55.0	0.00	0.00	0.00	35.0	75.0	55.0	55.0

Keterangan : " - " tidak ada data

**DATA HUJAN HARIAN**

Nama Pos : Pos Hujan Tanjung Mojo

No. R 29

Tahun 2012

Daerah Aliran Sungai : Logung  
 Wilayah Sungai : SELUNA  
 Lokasi Pos : Tanjungmojo  
 Data Geografis : 06 46' 54" LS; 110 55' 12" BT  
 Kabupaten/Kecamatan : Kudus/Jekulo

Tahun Pendirian : 2006  
 Elevasi Pos : + 47 m dpl  
 Dibangun Oleh : PIPWS Jratunseluna  
 Propinsi : Jawa Tengah  
 Pelaksana : OPSDA I BBWS Pemali Juana

**Tabel Hujan Harian (mm)**

Tanggal	Januari	Februari	Maret	April	Mei	Juni	Juli	Agustus	September	Oktober	Nopember	Desember
1	7,00	25,0	0,00	35,0	0,00	0,00	0,00	0,00	0,00	0,00	23,0	8,00
2	35,0	0,00	0,00	0,00	0,00	0,00	0,00	0,00	0,00	0,00	0,00	2,00
3	25,0	0,00	0,00	15,0	0,00	0,00	0,00	0,00	0,00	0,00	0,00	10,0
4	0,00	25,0	0,00	0,00	0,00	15,0	0,00	0,00	0,00	0,00	13,0	16,5
5	25,0	0,00	7,00	25,0	0,00	0,00	0,00	0,00	0,00	0,00	0,00	0,00
6	55,0	0,00	0,00	0,00	0,00	0,00	0,00	0,00	0,00	0,00	0,00	8,50
7	45,0	0,00	5,00	0,00	0,00	0,00	0,00	0,00	0,00	0,00	0,00	0,00
8	15,0	0,00	0,00	95,0	0,00	5,00	0,00	0,00	0,00	0,00	28,0	0,00
9	35,0	0,00	35,0	15,0	0,00	0,00	0,00	0,00	0,00	0,00	9,00	0,00
10	0,00	25,0	75,0	0,00	0,00	35,0	0,00	0,00	0,00	0,00	24,0	0,00
11	15,0	0,00	0,00	35,0	0,00	0,00	0,00	0,00	0,00	0,00	0,00	0,00
12	25,0	15,0	0,00	0,00	0,00	45,0	0,00	0,00	0,00	0,00	0,00	4,00
13	0,00	5,00	0,00	0,00	0,00	15,0	0,00	0,00	0,00	0,00	0,00	3,00
14	110	45,0	25,0	0,00	0,00	7,00	0,00	0,00	0,00	0,00	11,5	12,0
15	55,0	0,00	15,0	55,0	0,00	0,00	0,00	0,00	0,00	0,00	22,0	0,00
16	65,0	0,00	0,00	15,0	45,0	0,00	0,00	0,00	0,00	0,00	17,0	0,00
17	0,00	15,0	15,0	15,0	55,0	35,0	0,00	0,00	0,00	0,00	0,00	0,00
18	15,0	0,00	25,0	15,0	15,0	0,00	0,00	0,00	0,00	0,00	12,0	9,50
19	15,0	45,0	35,0	0,00	0,00	0,00	0,00	0,00	0,00	0,00	9,00	3,50
20	35,0	45,0	25,0	0,00	0,00	5,00	0,00	0,00	0,00	0,00	4,00	0,00
21	6,00	35,0	0,00	6,00	0,00	0,00	0,00	0,00	0,00	0,00	0,00	14,0
22	35,0	15,0	0,00	0,00	15,0	7,00	0,00	0,00	0,00	0,00	0,00	4,00
23	95,0	25,0	0,00	0,00	0,00	15,0	0,00	0,00	0,00	0,00	0,00	2,50
24	35,0	35,0	0,00	0,00	0,00	0,00	0,00	0,00	0,00	0,00	0,00	15,0
25	75,0	0,00	25,0	35,0	0,00	0,00	0,00	0,00	0,00	0,00	0,00	6,00
26	25,0	0,00	0,00	0,00	35,0	0,00	0,00	0,00	0,00	33,0	11,0	0,00
27	0,00	37,0	0,00	0,00	0,00	0,00	0,00	0,00	0,00	5,00	23,0	0,00
28	0,00	15,0	0,00	0,00	0,00	0,00	0,00	0,00	0,00	9,50	0,00	0,00
29	15,0		0,00	0,00	0,00	15,0	0,00	0,00	0,00	0,00	0,00	13,0
30	0,00		35,0	0,00	0,00	0,00	0,00	0,00	0,00	0,00	0,00	8,00
31	45,0		25,0		0,00		0,00	0,00		0,00		0,00
Jumlah (mm)	908	407	347	361	165	199	0,00	0,00	0,00	47,5	207	140
Jumlah hari hujan (hari)	24,0	15,0	13,0	12,0	5,00	11,0	0,00	0,00	0,00	3,00	13,0	17,0
Rata-rata (mm)	29,3	14,5	11,2	12,0	5,32	6,63	0,00	0,00	0,00	1,53	6,88	4,50
Max (mm)	110	45,0	75,0	95,0	55,0	45,0	0,00	0,00	0,00	33,0	28,0	16,5

Keterangan : " - " tidak ada data



**DATA HUJAN HARIAN**

Nama Pos : Pos Hujan Tanjung Mojo

No. R 29

Tahun 2014

Daerah Aliran Sungai : Logung  
 Wilayah Sungai : SELUNA  
 Lokasi Pos : Tanjungmojo  
 Data Geografis : 06 46' 54" LS; 110 55' 12" BT  
 Kabupaten/Kecamatan : Kudus/Jekulo

Tahun Pendirian : 2006  
 Elevasi Pos : + 47 m dpl  
 Dibangun Oleh : PIPWS Jratunseluna  
 Propinsi : Jawa Tengah  
 Pelaksana : OPSDA I BBWS Pemali Juana

**Tabel Hujan Harian (mm)**

Tanggal	Januari	Februari	Maret	April	Mei	Juni	Juli	Agustus	September	Oktober	Nopember	Desember
1	35.0	25.0	0.00	0.00	0.00	0.00	0.00	0.00	0.00	0.00	0.00	0.00
2	25.0	35.0	0.00	0.00	0.00	0.00	0.00	0.00	0.00	0.00	0.00	0.00
3	0.00	25.0	0.00	0.00	0.00	0.00	0.00	0.00	0.00	0.00	0.00	3.00
4	0.00	15.0	35.0	0.00	15.0	15.0	0.00	25.0	0.00	0.00	0.00	0.00
5	0.00	0.00	0.00	0.00	5.00	0.00	0.00	0.00	0.00	0.00	0.00	45.00
6	15.0	0.00	0.00	0.00	15.0	0.00	0.00	0.00	0.00	0.00	0.00	0.00
7	0.00	0.00	0.00	0.00	0.00	0.00	0.00	0.00	0.00	0.00	0.00	0.00
8	0.00	55.0	0.00	55.0	0.00	15.0	25.0	0.00	0.00	0.00	0.00	0.00
9	0.00	45.0	35.0	15.0	0.00	25.0	0.00	0.00	0.00	0.00	0.00	0.00
10	0.00	0.00	0.00	75.0	0.00	0.00	0.00	0.00	0.00	0.00	0.00	75.0
11	0.00	0.00	0.00	0.00	0.00	0.00	0.00	0.00	0.00	0.00	45.0	0.00
12	0.00	0.00	0.00	10.0	0.00	0.00	15.0	0.00	0.00	0.00	15.0	55.0
13	0.00	0.00	15.0	45.0	0.00	0.00	0.00	0.00	0.00	0.00	0.00	35.0
14	25.0	0.00	0.00	0.00	0.00	0.00	0.00	0.00	0.00	0.00	0.00	0.00
15	25.0	0.00	0.00	0.00	15.0	0.00	0.00	0.00	0.00	0.00	0.00	25.0
16	15.0	55.0	0.00	0.00	0.00	0.00	0.00	0.00	0.00	0.00	0.00	0.00
17	85.0	0.00	0.00	45.0	0.00	0.00	0.00	0.00	0.00	0.00	0.00	0.00
18	45.0	0.00	15.00	0.00	0.00	0.00	0.00	0.00	0.00	0.00	0.00	0.00
19	85.0	25.0	0.00	0.00	25.00	0.00	0.00	0.00	0.00	0.00	0.00	0.00
20	95.0	0.00	0.00	0.00	0.00	0.00	0.00	0.00	0.00	0.00	0.00	0.00
21	110	0.00	0.00	0.00	0.00	0.00	0.00	0.00	15.0	0.00	0.00	0.00
22	241	0.00	0.00	0.00	0.00	0.00	0.00	25.0	0.00	0.00	0.00	0.00
23	95.0	55.0	0.00	0.00	0.00	25.0	0.00	0.00	0.00	0.00	0.00	0.00
24	85.0	0.00	0.00	0.00	35.0	0.00	0.00	0.00	0.00	0.00	0.00	0.00
25	95.0	0.00	0.00	0.00	0.00	0.00	0.00	0.00	0.00	0.00	0.00	0.00
26	85.0	0.00	0.00	0.00	0.00	0.00	0.00	0.00	0.00	0.00	0.00	0.00
27	35.0	0.00	0.00	15.0	0.00	0.00	0.00	0.00	0.00	0.00	0.00	0.00
28	210	0.00	0.00	23.0	15.0	0.00	0.00	0.00	0.00	0.00	0.00	0.00
29	15		0.00	0.00	0.00	0.00	0.00	0.00	0.00	0.00	0.00	0.00
30	30.0		0.00	0.00	0.00	0.00	0.00	0.00	0.00	0.00	0.00	0.00
31	0.00		0.00		0.00		0.00	0.00		0.00		0.00
Jumlah (mm)	1451	335	100	283	125	80	40.00	50.00	15.00	0.0	45	238
Jumlah hari hujan (hari)	20.0	9.0	4.0	8.0	7.00	4.0	2.00	2.00	1.00	0.00	1.0	6.0
Rata-rata (mm)	46.8	12.0	3.2	9.4	4.03	2.67	1.29	1.61	0.50	0.00	1.50	7.68
Max (mm)	241	55.0	35.0	75.0	35.0	25.0	25.00	25.00	15.00	0.0	45.0	75.0

Keterangan : " - " tidak ada data

**DATA HUJAN HARIAN MANUAL**

Nama Pos : Pos Hujan Jekulo

No. 29

Tahun 2015

Daerah Aliran Sungai : Logung  
 Wilayah Sungai : SELUNA  
 Lokasi Pos : Tanjung Mojo  
 Data Geografis : 07 46' 54" LS; 110 55' 12" BT  
 Kabupaten/Kecamatan : Kudus / Jekulo

Tahun Pendirian :  
 Elevasi Pos : + m dpl  
 Dibangun Oleh : PIPWS Jratunseluna  
 Propinsi : Jawa Tengah  
 Pelaksana : OPSDA I BBWS Pemali Juana

**Tabel Hujan Harian (mm)**

Tanggal	Januari	Februari	Maret	April	Mei	Juni	Juli	Agustus	September	Oktober	Nopember	Desember
1	0.00	25.0	0.00	25.0	45.0	0.00	0.00	0.00	0.00	0.00	0.00	0.00
2	0.00	35.0	0.00	15.0	0.00	0.00	0.00	0.00	0.00	0.00	0.00	35.0
3	65.0	0.00	65.0	0.00	0.00	0.00	0.00	0.00	0.00	0.00	0.00	17.0
4	35.0	0.00	35.0	0.00	0.00	0.00	0.00	0.00	0.00	0.00	0.00	23.0
5	0.00	0.00	55.0	15.0	0.00	0.00	0.00	0.00	0.00	0.00	0.00	22.0
6	0.00	0.00	0.00	35.0	0.00	0.00	0.00	0.00	0.00	0.00	0.00	13.0
7	0.00	55.0	0.00	35.0	0.00	0.00	0.00	0.00	0.00	0.00	0.00	17.0
8	0.00	0.00	0.00	0.00	0.00	0.00	0.00	0.00	0.00	0.00	0.00	0.00
9	0.00	0.00	25.0	0.00	0.00	0.00	0.00	0.00	0.00	0.00	0.00	0.00
10	0.00	0.00	15.0	0.00	0.00	0.00	0.00	0.00	0.00	0.00	5.0	0.00
11	0.00	0.00	15.0	25.0	0.00	0.00	0.00	0.00	0.00	0.00	7.0	4.0
12	1350.0	0.00	0.00	0.00	0.00	0.00	0.00	0.00	0.00	0.00	0.00	4.0
13	55.0	55.0	0.00	0.00	0.00	0.00	0.00	0.00	0.00	0.00	0.00	4.0
14	65.0	65.0	0.00	0.00	0.00	0.00	0.00	0.00	0.00	0.00	0.00	0.00
15	0.00	0.00	0.00	0.00	0.00	0.00	0.00	0.00	0.00	0.00	0.00	32.0
16	15.0	0.00	25.0	0.00	0.00	0.00	0.00	0.00	0.00	0.00	0.00	0.00
17	25.0	0.00	0.00	0.00	0.00	0.00	0.00	0.00	0.00	0.00	16.0	34.0
18	0.00	0.00	0.00	0.00	0.00	0.00	0.00	0.00	0.00	0.00	0.00	22.0
19	0.00	0.00	0.00	0.00	0.00	0.00	0.00	0.00	0.00	0.00	0.00	12.0
20	0.00	65.0	0.00	0.00	0.00	0.00	0.00	0.00	0.00	0.00	29.0	0.00
21	0.00	0.00	0.00	0.00	0.00	0.00	0.00	0.00	0.00	0.00	0.00	25.0
22	1315.0	0.00	0.00	0.00	0.00	0.00	0.00	0.00	0.00	0.00	0.00	5.0
23	35.0	0.00	0.00	15.0	0.00	0.00	0.00	0.00	0.00	0.00	11.0	0.00
24	0.00	0.00	25.0	0.00	0.00	0.00	0.00	0.00	0.00	0.00	12.0	4.0
25	0.00	0.00	0.00	55.0	0.00	0.00	0.00	0.00	0.00	0.00	0.00	0.00
26	0.00	0.00	15.0	0.00	0.00	0.00	0.00	0.00	0.00	0.00	13.0	0.00
27	0.00	0.00	0.00	0.00	0.00	0.00	0.00	0.00	0.00	0.00	0.00	0.00
28	0.00	95.0	0.00	55.0	0.00	0.00	0.00	0.00	0.00	0.00	35.0	0.00
29	0.00		0.00	0.00	0.00	0.00	0.00	0.00	0.00	0.00	16.0	0.00
30	55.0		0.00	0.00	0.00	0.00	0.00	0.00	0.00	0.00	0.00	0.00
31	0.00		0.00		0.00		0.00	0.00		0.00		0.00
Jumlah (mm)	3015.0	395.0	275.0	275.0	45.0	0.0	0.0	0.0	0.0	0.0	144.0	273.0
Jumlah hari hujan (hari)	10.0	7.0	9.0	9.0	1.0	0.0	0.0	0.0	0.0	0.0	9.0	16.0
Rata-rata (mm)	97.3	14.1	8.9	9.2	1.5	0.0	0.0	0.0	0.0	0.0	4.8	8.8
Max (mm)	1350.0	95.0	65.0	55.0	45.0	0.0	0.0	0.0	0.0	0.0	35.0	35.0

Keterangan : " - " tidak ada data

**DATA HUJAN HARIAN MANUAL**

Nama Pos : Pos Hujan Tanjungmojo

No. 29

Tahun 2016

Daerah Aliran Sungai : Logung  
 Wilayah Sungai : SELUNA  
 Lokasi Pos : Tanjung Mojo  
 Data Geografis : 07 46' 54" LS; 110 55' 12" BT  
 Kabupaten/Kecamatan : Kudus / Jekulo

Tahun Pendirian :  
 Elevasi Pos : + m dpl  
 Dibangun Oleh : PIPWS Jratunseluna  
 Propinsi : Jawa Tengah  
 Pelaksana : OPSDA I BBWS Pemali Juana

**Tabel Hujan Harian (mm)**

Tanggal	Januari	Februari	Maret	April	Mei	Juni	Juli	Agustus	September	Oktober	Nopember	Desember
1	0,00	17,0	8,00	47,0	0,0	6,00	0,00	27,00	0,00	16,00	0,00	8,00
2	30,00	19,0	25,00	0,00	0,00	4,00	0,00	0,00	6,00	0,00	0,00	0,00
3	0,00	20,00	6,00	0,00	0,00	13,00	0,00	4,00	0,00	4,00	5,00	0,00
4	14,0	0,00	39,0	8,00	0,00	0,00	0,00	0,00	0,00	0,00	0,00	33,00
5	0,00	10,00	0,00	4,00	0,00	0,00	0,00	0,00	0,00	0,00	0,00	26,00
6	0,00	5,00	0,00	0,00	0,00	0,00	0,00	0,00	0,00	0,00	26,00	4,00
7	0,00	45,0	0,00	16,0	0,00	0,00	0,00	0,00	0,00	0,00	6,00	11,00
8	0,00	45,00	19,00	5,00	9,00	0,00	0,00	0,00	0,00	0,00	0,00	25,00
9	0,00	20,00	0,00	2,00	0,00	0,00	0,00	0,00	0,00	25,00	0,00	6,00
10	31,00	27,00	29,0	0,00	0,00	0,00	0,00	0,00	0,00	26,00	23,00	4,00
11	17,00	8,00	0,00	0,00	0,00	0,00	0,00	0,00	0,00	26,00	0,00	6,00
12	0,00	48,00	8,00	0,00	0,00	0,00	0,00	0,00	0,00	0,00	99,00	30,00
13	55,0	4,00	0,00	0,00	0,00	0,00	0,00	41,00	0,00	8,00	0,00	0,00
14	65,0	0,00	4,00	89,00	0,00	0,00	0,00	7,00	0,00	0,00	45,00	18,00
15	0,00	0,00	5,00	0,00	0,00	0,00	0,00	0,00	0,00	32,00	0,00	0,00
16	15,0	0,00	0,00	0,00	0,00	12,00	0,00	0,00	3,00	0,00	35,00	0,00
17	25,0	0,00	0,00	0,00	18,00	0,00	0,00	0,00	5,00	0,00	21,00	6,00
18	8,00	0,00	6,00	0,00	0,00	12,00	5,00	10,00	0,00	16,00	0,00	39,00
19	21,00	15,00	0,00	21,00	0,00	13,00	0,00	0,00	0,00	0,00	0,00	7,00
20	14,00	0,00	0,00	0,00	0,00	0,00	11,00	0,00	0,00	0,00	0,00	43,00
21	17,00	0,00	67,00	89,00	28,00	0,00	0,00	0,00	0,00	6,00	12,00	5,00
22	0,00	0,00	0,00	17,00	14,00	22,00	0,00	0,00	0,00	0,00	0,00	8,00
23	3,00	6,00	16,00	6,00	3,00	0,00	0,00	0,00	24,00	0,00	0,00	14,00
24	11,00	1,00	25,0	0,00	0,00	22,00	0,00	0,00	0,00	56,00	23,00	0,00
25	10,00	0,00	0,00	0,00	0,00	0,00	0,00	0,00	0,00	0,00	0,00	3,00
26	0,00	14,00	48,0	18,00	0,00	0,00	5,00	0,00	60,00	0,00	16,00	0,00
27	0,00	2,00	9,00	0,00	0,00	26,00	0,00	0,00	46,00	3,00	0,00	75,00
28	6,00	0,00	10,00	0,00	6,00	22,00	0,00	0,00	0,00	4,00	0,00	0,00
29	17,00	58,0	5,00	0,00	0,00	0,00	0,00	0,00	4,00	2,00	5,00	0,00
30	0,00		21,00	0,00	3,00	0,00	0,00	7,00	0,00	28,00	9,00	67,00
31	51,00		0,00		4,00		0,00	0,00		0,00		12,00
Jumlah (mm)	410,0	364,0	350,0	322,0	85,0	152,0	21,0	96,0	148,0	252,0	325,0	450,0
Jumlah hari hujan (hari)	18,0	18,0	18,0	12,0	8,0	10,0	3,0	6,0	7,0	14,0	13,0	22,0
Rata-rata (mm)	13,2	12,6	11,3	10,7	2,7	5,1	0,7	3,2	4,9	8,1	10,8	14,5
Max (mm)	65,0	58,0	67,0	89,0	28,0	26,0	11,0	41,0	60,0	56,0	99,0	75,0

Keterangan : - " tidak ada data

**DATA HUJAN HARIAN MANUAL**

Nama Pos : Pos Hujan Jekulo

No. 29

Tahun 2017

Daerah Aliran Sungai : Logung  
 Wilayah Sungai : SELUNA  
 Lokasi Pos : Tanjung Mojo  
 Data Geografis : 07 46' 54" LS; 110 55' 12" BT  
 Kabupaten/Kecamatan : Kudus / Jekulo

Tahun Pendirian :  
 Elevasi Pos : + m dpl  
 Dibangun Oleh : PIPWS Jratunseluna  
 Propinsi : Jawa Tengah  
 Pelaksana : OPSDA I BBWS Pemali Juana

**Tabel Hujan Harian (mm)**

Tanggal	Januari	Februari	Maret	April	Mei	Juni	Juli	Agustus	September	Oktober	Nopember	Desember
1	11,00	6,00	14,00	0,00	0,00	6,00	0,00	27,00	0,00	34,00	11,00	62,00
2	8,00	37,00	30,00	0,00	12,00	4,00	0,00	0,00	0,00	22,50	0,00	0,00
3	14,50	37,00	31,00	0,00	0,00	13,00	0,00	4,00	0,00	31,00	0,00	0,00
4	6,00	10,00	35,00	0,00	3,00	0,00	0,00	0,00	0,00	0,00	0,00	0,00
5	6,00	23,00	0,00	3,00	0,00	0,00	0,00	0,00	0,00	0,00	18,50	0,00
6	8,00	12,00	0,00	0,00	0,00	0,00	0,00	0,00	0,00	0,00	0,00	3,00
7	6,00	0,00	0,00	28,00	0,00	0,00	0,00	0,00	0,00	0,00	0,00	0,00
8	0,00	38,00	25,00	40,00	0,00	0,00	0,00	0,00	0,00	0,00	0,00	28,50
9	0,00	50,00	0,00	30,00	0,00	0,00	0,00	0,00	0,00	0,00	17,50	0,00
10	0,00	25,00	0,00	16,00	24,00	0,00	0,00	0,00	0,00	0,00	0,00	0,00
11	10,00	32,00	0,00	29,50	0,00	0,00	0,00	0,00	0,00	0,00	0,00	69,00
12	9,00	32,00	0,00	0,00	0,00	0,00	0,00	0,00	0,00	0,00	9,50	0,00
13	0,00	12,00	0,00	12,00	0,00	0,00	0,00	41,00	0,00	0,00	0,00	0,00
14	4,00	23,00	36,00	0,50	0,00	0,00	0,00	7,00	0,00	0,00	44,50	0,00
15	104,00	21,00	4,00	0,00	0,00	0,00	0,00	0,00	0,00	8,00	0,00	28,00
16	1,50	27,00	0,00	0,00	0,00	12,00	0,00	0,00	0,00	6,00	0,00	0,00
17	25,00	13,00	34,00	0,00	0,00	0,00	0,00	0,00	0,00	13,00	13,50	0,00
18	5,50	17,00	1,00	0,00	0,00	12,00	5,00	10,00	0,00	0,00	0,00	28,50
19	0,00	0,00	38,00	0,00	0,00	13,00	0,00	0,00	0,00	12,00	0,00	42,00
20	0,00	0,00	0,00	0,00	0,00	0,00	11,00	0,00	0,00	3,50	0,00	16,00
21	38,00	0,00	13,00	0,00	0,00	0,00	0,00	0,00	0,00	0,00	0,00	15,00
22	0,00	5,00	13,00	9,00	0,00	12,00	0,00	0,00	0,00	0,00	8,00	36,00
23	6,00	0,00	0,00	0,00	0,00	0,00	0,00	0,00	0,00	0,00	14,50	0,00
24	0,00	15,00	0,00	14,00	0,00	22,00	0,00	0,00	0,00	6,00	3,50	7,00
25	3,00	1,00	0,00	0,00	0,00	0,00	0,00	0,00	0,00	0,00	16,00	0,00
26	24,00	40,00	2,00	0,00	0,00	0,00	5,00	0,00	0,00	0,00	0,00	3,00
27	15,00	8,00	52,00	0,00	0,00	26,00	0,00	0,00	0,00	0,00	10,00	3,50
28	35,00	0,00	23,00	0,00	0,00	22,00	0,00	0,00	0,00	8,00	0,00	3,00
29	70,00	0,00	23,50	88,00	37,00	0,00	0,00	0,00	15,00	0,00	70,00	3,00
30	33,00	0,00	17,00	0,00	2,50	0,00	0,00	7,00	29,00	0,00	0,00	0,00
31	15,00	0,00	18,00	0,00	0,00	0,00	0,00	0,00	0,00	0,00	0,00	14,00
Jumlah (mm)	457,5	484,0	409,5	270,0	78,5	142,0	21,0	96,0	44,0	144,0	236,5	361,5
Jumlah hari hujan (hari)	23,0	22,0	18,0	11,0	5,0	10,0	3,0	6,0	2,0	10,0	12,0	16,0
Rata-rata (mm)	14,8	16,7	13,2	9,0	2,5	4,7	0,7	3,2	1,5	4,6	7,9	11,7
Max (mm)	104,0	50,0	52,0	88,0	37,0	26,0	11,0	41,0	29,0	34,0	70,0	69,0

Keterangan : " - " tidak ada data

## DATA HUJAN HARIAN

Nama Pos : Pos Hujan Tanjungmojo

Tahun 2018

Daerah Aliran Sungai	: Juana	Tahun Pendirian	:
Wilayah Sungai	: Jratunseluna	Elevasi Pos	: + m dpl
Lokasi Pos	: Klaling	Dibangun Oleh	: PIPWS Jratunseluna
Data Geografis	: 6° 46' 56,42" LS; 110° 55' 1.22" BT	Propinsi	: Jawa Tengah
Kabupaten/Kecamatan	: Kudus / Jekulo	Pelaksana	: OPSDA I BBWS Pemali Juana

Tabel Hujan Harian (mm)

Tanggal	Januari	Februari	Maret	April	Mei	Juni	Juli	Agustus	September	Oktober	Nopember	Desember
1	8.00	14.00	0.00	7.00	0.00	0.00	0.00	0.00	0.00	0.00	0.00	0.00
2	48.00	14.00	0.00	0.00	0.00	0.00	0.00	0.00	14.00	0.00	0.00	0.00
3	0.00	52.00	0.00	3.00	0.00	0.00	0.00	0.00	0.00	0.00	0.00	12.50
4	10.00	37.00	2.00	3.00	0.00	0.00	0.00	0.00	0.00	9.00	20.00	14.50
5	2.50	7.00	0.00	0.00	0.00	0.00	0.00	0.00	0.00	0.00	0.00	16.00
6	0.00	136.00	55.00	0.00	0.00	0.00	0.00	0.00	0.00	0.00	0.00	0.00
7	0.00	15.00	29.00	0.00	0.00	0.00	0.00	0.00	0.00	0.00	0.00	0.00
8	0.00	8.00	0.00	0.00	0.00	0.00	0.00	0.00	0.00	0.00	6.00	15.00
9	0.00	28.00	0.00	0.00	0.00	0.00	0.00	0.00	0.00	0.00	1.00	20.50
10	16.00	29.00	7.00	0.00	0.00	0.00	0.00	0.00	0.00	0.00	6.00	0.00
11	6.00	0.00	7.50	0.00	0.00	0.00	0.00	0.00	0.00	0.00	0.00	11.00
12	6.00	27.00	144.00	0.00	0.00	0.00	0.00	0.00	0.00	0.00	0.00	0.00
13	0.00	14.50	32.00	0.00	0.00	0.00	0.00	0.00	0.00	0.00	0.00	2.00
14	28.50	22.00	0.00	0.00	0.00	0.00	0.00	0.00	0.00	0.00	0.00	0.00
15	3.50	14.00	0.00	0.00	0.00	0.00	0.00	0.00	0.00	0.00	70.00	0.00
16	3.00	14.50	33.00	0.00	0.00	0.00	0.00	0.00	0.00	9.00	0.00	0.00
17	5.00	53.50	0.00	0.00	0.00	0.00	0.00	0.00	0.00	6.00	28.00	0.00
18	7.50	0.00	0.00	8.00	32.00	0.00	0.00	0.00	0.00	0.00	7.50	0.00
19	20.00	0.00	10.00	3.00	0.00	0.00	0.00	0.00	0.00	0.00	0.00	0.00
20	3.50	9.00	3.00	3.00	0.00	0.00	0.00	0.00	0.00	3.00	13.00	0.00
21	15.50	5.00	3.00	3.40	0.00	0.00	0.00	0.00	0.00	0.00	0.00	14.00
22	9.00	2.50	9.00	0.00	0.00	0.00	0.00	0.00	0.00	0.00	5.00	7.00
23	10.00	0.00	0.00	28.00	0.00	0.00	0.00	0.00	0.00	0.00	0.00	15.00
24	2.50	36.00	38.00	2.00	13.50	0.00	0.00	0.00	0.00	0.00	0.00	4.00
25	0.00	13.00	19.50	0.00	12.00	0.00	0.00	0.00	0.00	0.00	0.00	1.50
26	75.00	0.00	0.00	0.00	6.00	0.00	0.00	0.00	0.00	0.00	0.00	0.00
27	27.00	2.50	0.00	0.00	0.00	0.00	0.00	0.00	7.50	0.00	3.00	4.50
28	6.50	0.00	0.00	0.00	0.00	0.00	0.00	0.00	0.00	0.00	56.00	0.00
29	9.50		0.00	0.00	0.00	0.00	0.00	0.00	0.00	8.00	20.00	0.00
30	7.50		0.00	0.00	0.00	0.00	0.00	0.00	0.00	0.00	104.00	0.00
31	0.00		0.00		0.00		0.00		0.00		0.00	50.00
Jumlah (mm)	330.0	553.5	392.0	60.4	63.5	0.0	0.0	0.0	21.5	35.0	339.5	187.5
Jumlah hari hujan (hari)	23.0	22.0	14.0	9.0	4.0	0.0	0.0	0.0	2.0	5.0	13.0	14.0
Rata-rata (mm)	10.6	19.1	12.6	2.0	2.0	0.0	0.0	0.0	0.7	1.1	11.3	6.0
Max (mm)	75.0	136.0	144.0	28.0	32.0	0.0	0.0	0.0	14.0	9.0	104.0	50.0

Keterangan : " - " tidak ada data



## DATA HUJAN HARIAN

Nama Pos : Pos Hujan Tanjungmojo

Tahun 2019

Daerah Aliran Sungai : Juana	Tahun Pendirian : 2006
Wilayah Sungai : Jratunseluna	Elevasi Pos : + m dpl
Lokasi Pos : Klaling	Dibangun Oleh : PIPWS Jratunseluna
Data Geografis : 6° 46' 56,42" LS; 110° 55' 1.22" BT	Propinsi : Jawa Tengah
Kabupaten/Kecamatan : Kudus / Jekulo	Pelaksana : PSDA BBWS Pemali Juana

**Tabel Hujan Harian (mm)**

Tanggal	Jan	Feb	Mar	Apr	Mei	Jun	Jul	Ags	Sep	Okt	Nop	Des
1	16,00	-	3,00	-	52,00	-	-	-	-	-	-	-
2	10,00	-	-	42,00	-	-	-	-	-	-	-	-
3	13,00	-	72,00	15,00	15,00	-	-	-	-	-	-	-
4	11,00	-	-	-	3,00	-	-	-	-	-	-	-
5	-	6,00	-	8,00	-	-	-	-	-	-	-	-
6	-	7,00	36,00	12,00	-	-	-	-	-	-	19,00	4,00
7	-	-	6,00	-	-	-	-	-	-	-	12,00	-
8	-	-	-	-	-	2,00	-	-	-	-	-	-
9	5,50	20,00	-	-	7,00	-	-	-	-	-	-	-
10	14,00	-	75,00	-	-	-	-	-	-	-	-	15,00
11	-	10,00	9,00	14,00	-	-	-	-	-	-	-	6,00
12	76,50	3,00	-	-	-	-	-	-	-	-	105,00	-
13	-	-	15,00	-	-	-	-	-	-	-	-	-
14	28,00	-	-	37,00	-	-	-	-	-	-	6,00	-
15	-	60,00	-	44,00	-	-	-	-	-	-	-	-
16	-	5,00	-	42,00	-	-	-	-	-	-	-	-
17	43,00	-	31,00	-	-	-	-	-	-	-	-	32,00
18	48,00	-	12,00	-	-	-	-	-	-	-	-	5,00
19	8,50	-	-	-	-	-	-	-	-	-	-	-
20	26,00	13,00	66,00	-	-	-	-	-	-	-	-	10,00
21	-	-	30,00	-	-	-	-	-	-	-	50,00	35,00
22	25,00	12,00	7,00	-	-	-	-	-	-	-	-	5,00
23	12,00	65,00	4,00	-	-	-	-	-	-	-	-	-
24	22,00	14,00	32,00	-	-	-	-	-	-	-	-	-
25	41,00	14,00	40,00	9,00	-	-	-	-	-	-	-	-
26	99,00	-	-	-	-	-	-	-	-	-	-	-
27	37,00	-	23,00	-	-	-	-	-	-	-	-	16,00
28	16,00	-	-	-	-	-	-	-	-	-	-	28,00
29	21,50	-	3,00	7,00	-	-	-	-	-	-	-	-
30	-	-	-	-	-	-	-	-	-	-	12,00	-
31	-	-	5,00	-	-	-	-	-	-	-	-	16,00
Jumlah (mm)	573,0	229,0	469,0	230,0	77,0	2,0	0,0	0,0	0,0	0,0	204,0	172,0
Jumlah hari hujan (hari)	20,0	12,0	18,0	10,0	4,0	1,0	0,0	0,0	0,0	0,0	6,0	11,0
Rata-rata (mm)	18,5	7,9	15,1	7,7	2,5	0,1	0,0	0,0	0,0	0,0	6,8	5,5
Max (mm)	99,0	65,0	75,0	44,0	52,0	2,0	0,0	0,0	0,0	0,0	105,0	35,0

Keterangan : "-" Tidak ada hujan  
 "0" Hujan tapi tidak sampai 1 mm  
 "x" Tidak mencatat

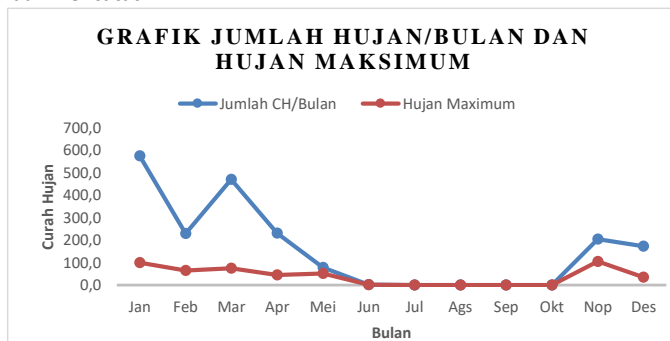

## DATA HUJAN HARIAN

Nama Pos : Pos Curah Hujan Tanjungmojo

Tahun 2020

Daerah Aliran Sungai : Juana	Tahun Pendirian : -
Wilayah Sungai : JratunSeluna	Elevasi Pos : -
Lokasi Pos : Klaling	Dibangun Oleh : PIPWS Jratunseluna
Data Geografis : -06° 46' 56.79" LS, 110° 55' 01.37" BT	Propinsi : Jawa Tengah
Kabupaten/Kecamatan : Jekulo / Kudus	Pelaksana : PSDA BBWS Pemali Juana

**Tabel Hujan Harian (mm)**

Tanggal	Jan	Feb	Mar	Apr	Mei	Jun	Jul	Ags	Sep	Okt	Nop	Des
1	-	8	29	-	-	-	-	-	-	-	70	28
2	14.5	8	8	-	-	-	-	-	-	-	56	-
3	7	-	-	-	-	-	25	-	-	-	37	-
4	10	13	8	21	-	-	-	-	-	-	-	20
5	9	3	11	24	-	-	-	-	-	-	5	4
6	15	7	-	38	-	-	10	-	-	-	6	17
7	9	3	4	8	-	-	-	-	-	-	-	50
8	7	15	2	-	-	-	-	-	-	-	-	103
9	14	2	4	25	-	-	-	-	-	-	-	18
10	46	-	-	25	16	-	-	-	-	-	18	89
11	15	26	-	-	-	-	-	-	-	54	15	25
12	11	22	-	-	-	-	-	-	-	-	84	20
13	-	-	-	7	-	-	-	-	-	-	-	10
14	19	44	-	-	-	-	-	-	4.2	-	-	15
15	8	10	-	-	-	-	-	15	-	-	-	-
16	-	9	-	24	-	-	-	-	-	-	53	-
17	16	-	18	-	-	-	-	-	-	36	-	115
18	-	7	-	37	13	-	-	-	-	-	87	11
19	-	17	4	-	4	-	-	-	-	-	-	37
20	-	51	-	-	4	17	29	-	-	-	6	57
21	-	13	-	9	25	-	-	-	-	-	-	20
22	-	-	-	-	-	3	-	-	-	33	-	-
23	-	7	-	-	18	-	-	-	8	47	-	9
24	-	33	17	-	-	-	3	-	-	-	-	-
25	-	9	-	-	-	-	-	-	-	-	-	-
26	-	-	16	-	-	-	-	-	-	-	-	4
27	-	-	-	-	-	-	-	-	-	-	-	40
28	17	-	-	-	-	-	-	-	40	29	81	22
29	-	19	6.5	-	10	-	-	-	-	71	-	-
30	-	-	-	-	-	-	-	-	-	-	58	30
31	-	-	-	-	5.5	-	-	-	-	-	-	66
Jumlah (mm)	217.5	326.0	127.5	218.0	95.5	20.0	67.0	15.0	52.2	270.0	576.0	810.0
Jumlah hari hujan (hari)	15.0	21.0	12.0	10.0	8.0	2.0	4.0	1.0	3.0	6.0	13.0	23.0
Rata-rata (mm)	7.0	11.6	4.1	7.3	3.1	0.7	2.2	0.5	1.7	8.7	19.2	26.1
Max (mm)	46.0	51.0	29.0	38.0	25.0	17.0	29.0	15.0	40.0	71.0	87.0	115.0

**Keterangan :** " 0 " Hujan < 1mm  
 " X " Tidak Ada Data  
 " - " Tidak Ada Hujan

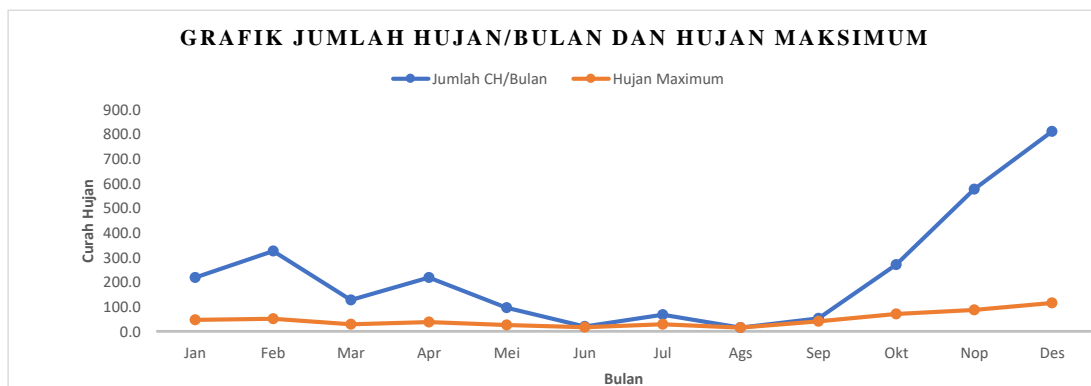

## DATA CURAH HUJAN HARIAN

Nama Pos	: Wd. Gunung Rowo	Provinsi	: Jawa Tengah
Nomor Pos	: 181 a	Kota/Kabupaten	: Pati
Jenis Alat	: Manual	Kecamatan	: Tlogo wungu
Koordinat	: 6 34' 16.8" LS-110 58' 31.4" BT	Desa/Kampung	: Gunung Rowo
Elevasi	: -	Pengelola	: BPSDA Seluna
SWS - DAS	: -	Didirikan	: -
Tahun Pendirian	: -	Tahun	: 2011

TANGGAL	BULAN (mm)											
	Jan	Feb	Mar	Apr	Mei	Jun	Jul	Ags	Sep	Okt	Nov	Des
1	0.0	0.0	0.0	72.0	15.0	0.0	0.0	0.0	0.0	0.0	0.0	0.0
2	0.0	12.0	0.0	25.0	47.0	0.0	0.0	0.0	0.0	0.0	30.0	0.0
3	0.0	27.0	0.0	0.0	0.0	0.0	0.0	0.0	0.0	0.0	28.0	0.0
4	0.0	36.0	57.0	6.0	0.0	0.0	0.0	0.0	0.0	0.0	0.0	0.0
5	0.0	36.0	0.0	0.0	0.0	0.0	0.0	0.0	0.0	0.0	0.0	0.0
6	0.0	28.0	0.0	0.0	0.0	0.0	0.0	0.0	0.0	0.0	0.0	35.0
7	0.0	24.0	35.0	0.0	0.0	0.0	0.0	0.0	0.0	0.0	53.0	5.0
8	43.0	0.0	0.0	0.0	0.0	0.0	0.0	0.0	0.0	0.0	34.0	22.0
9	41.0	0.0	15.0	0.0	7.0	0.0	0.0	0.0	0.0	0.0	8.0	0.0
10	0.0	0.0	0.0	0.0	0.0	0.0	28.0	0.0	0.0	0.0	0.0	0.0
11	25.0	0.0	0.0	0.0	0.0	0.0	4.0	0.0	0.0	0.0	0.0	15.0
12	0.0	0.0	0.0	0.0	0.0	0.0	0.0	0.0	0.0	0.0	0.0	25.0
13	0.0	0.0	0.0	0.0	0.0	0.0	0.0	0.0	0.0	0.0	0.0	0.0
14	0.0	0.0	32.0	0.0	0.0	0.0	0.0	0.0	18.0	0.0	0.0	0.0
15	36.0	0.0	52.0	0.0	9.0	0.0	0.0	0.0	0.0	0.0	57.0	0.0
16	0.0	0.0	0.0	0.0	0.0	0.0	0.0	0.0	0.0	0.0	0.0	0.0
17	41.0	0.0	0.0	0.0	0.0	0.0	0.0	0.0	0.0	0.0	10.0	0.0
18	0.0	0.0	0.0	0.0	52.0	0.0	0.0	0.0	5.0	0.0	0.0	0.0
19	0.0	0.0	0.0	0.0	0.0	0.0	0.0	0.0	0.0	0.0	0.0	0.0
20	35.0	0.0	0.0	45.0	0.0	0.0	0.0	0.0	0.0	0.0	20.0	37.0
21	0.0	0.0	21.0	50.0	0.0	0.0	0.0	0.0	0.0	0.0	0.0	0.0
22	42.0	0.0	55.0	0.0	0.0	0.0	35.0	0.0	0.0	0.0	0.0	0.0
23	0.0	0.0	0.0	0.0	0.0	0.0	18.0	0.0	0.0	0.0	27.0	0.0
24	0.0	0.0	0.0	0.0	0.0	0.0	0.0	0.0	0.0	0.0	20.0	32.0
25	0.0	0.0	0.0	17.0	32.0	4.0	0.0	0.0	0.0	0.0	5.0	0.0
26	0.0	0.0	0.0	0.0	0.0	0.0	0.0	0.0	0.0	0.0	0.0	0.0
27	0.0	33.0	0.0	14.0	0.0	0.0	0.0	0.0	0.0	0.0	0.0	0.0
28	0.0	25.0	12.0	0.0	0.0	0.0	0.0	0.0	0.0	0.0	10.0	0.0
29	0.0		20.0	5.0	0.0	22.0	0.0	0.0	0.0	16.0	20.0	0.0
30	55.0		0.0	0.0	0.0	6.0	0.0	0.0	0.0	0.0	20.0	14.0
31	37.0		0.0		0.0		0.0	0.0		0.0		35.0
<b>Hujan Maks</b>	<b>55.0</b>	<b>36.0</b>	<b>57.0</b>	<b>72.0</b>	<b>52.0</b>	<b>22.0</b>	<b>35.0</b>	<b>0.0</b>	<b>18.0</b>	<b>16.0</b>	<b>57.0</b>	<b>37.0</b>
<b>Jml. Curah Hujan</b>	<b>355.0</b>	<b>221.0</b>	<b>299.0</b>	<b>234.0</b>	<b>162.0</b>	<b>32.0</b>	<b>85.0</b>	<b>0.0</b>	<b>23.0</b>	<b>16.0</b>	<b>342.0</b>	<b>220.0</b>
<b>Jml. Hari Hujan</b>	<b>9</b>	<b>8</b>	<b>9</b>	<b>8</b>	<b>6</b>	<b>3</b>	<b>4</b>	<b>0</b>	<b>2</b>	<b>1</b>	<b>14</b>	<b>9</b>
<b>Jml. data (1-15)</b>	<b>15</b>	<b>15</b>	<b>15</b>	<b>15</b>	<b>15</b>	<b>15</b>	<b>15</b>	<b>15</b>	<b>15</b>	<b>15</b>	<b>15</b>	<b>15</b>
<b>Jml. Hujan (1-15)</b>	<b>145.0</b>	<b>163.0</b>	<b>191.0</b>	<b>103.0</b>	<b>78.0</b>	<b>0.0</b>	<b>32.0</b>	<b>0.0</b>	<b>18.0</b>	<b>0.0</b>	<b>210.0</b>	<b>102.0</b>
<b>Jml. Data (16-31)</b>	<b>16</b>	<b>13</b>	<b>16</b>	<b>15</b>	<b>16</b>	<b>15</b>	<b>16</b>	<b>16</b>	<b>15</b>	<b>16</b>	<b>15</b>	<b>16</b>
<b>Jml. Hujan (16-31)</b>	<b>210.0</b>	<b>58.0</b>	<b>108.0</b>	<b>131.0</b>	<b>84.0</b>	<b>32.0</b>	<b>53.0</b>	<b>0.0</b>	<b>5.0</b>	<b>16.0</b>	<b>132.0</b>	<b>118.0</b>
<b>Tahunan</b>	<b>Hujan Maksimum</b>			<b>Jumlah Curah Hujan</b>			<b>Jumlah Hari Hujan</b>			<b>Hujan Ekstrim</b>		
	<b>72.0</b>			<b>1989.0</b>			<b>73</b>			<b>172</b>		

### GRAFIK HUJAN (mm)

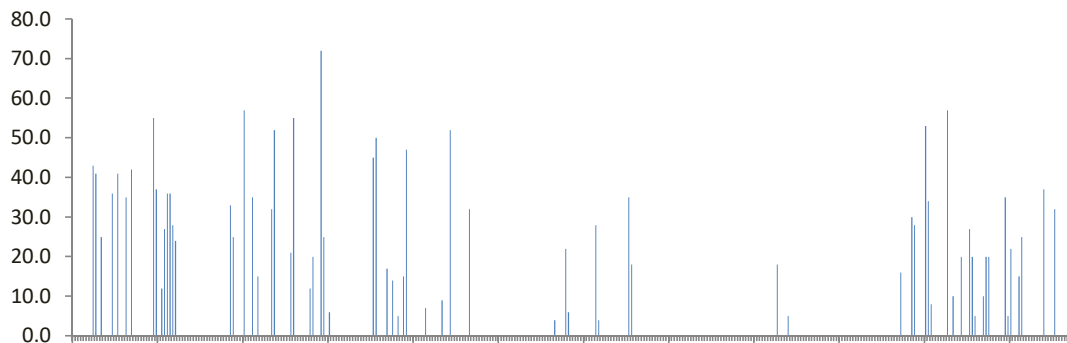

## DATA CURAH HUJAN HARIAN

Nama Pos	: Wd. Gunung Rowo	Provinsi	: Jawa Tengah
Nomor Pos	: 181 a	Kota/Kabupaten	: Pati
Jenis Alat	: Manual	Kecamatan	: Tlogo wungu
Koordinat	: 6 34' 16.8" LS-110 58' 31.4" BT	Desa/Kampung	: Gunung Rowo
Elevasi	: -	Pengelola	: BPSDA Seluna
SWS - DAS	: -	Didirikan	: -
Tahun Pendirian	: -	Tahun	: 2012

TANGGAL	BULAN (mm)											
	Jan	Feb	Mar	Apr	Mei	Jun	Jul	Ags	Sep	Okt	Nov	Des
1	16.0	7.0	0.0	0.0	0.0	0.0	0.0	0.0	0.0	0.0	0.0	0.0
2	0.0	0.0	0.0	0.0	0.0	0.0	0.0	0.0	0.0	0.0	0.0	0.0
3	17.0	0.0	0.0	0.0	0.0	0.0	0.0	0.0	0.0	0.0	0.0	0.0
4	0.0	40.0	0.0	27.0	0.0	0.0	0.0	0.0	0.0	3.0	0.0	0.0
5	6.0	0.0	13.0	0.0	0.0	0.0	0.0	0.0	0.0	7.0	0.0	0.0
6	13.0	0.0	0.0	0.0	0.0	0.0	0.0	0.0	0.0	6.0	0.0	0.0
7	6.0	0.0	0.0	0.0	0.0	0.0	0.0	0.0	0.0	0.0	0.0	0.0
8	16.0	0.0	7.0	0.0	57.0	0.0	0.0	0.0	0.0	0.0	0.0	0.0
9	37.0	0.0	0.0	0.0	0.0	54.0	0.0	0.0	0.0	0.0	0.0	0.0
10	20.0	0.0	29.0	0.0	0.0	0.0	0.0	0.0	0.0	0.0	0.0	0.0
11	28.0	0.0	0.0	0.0	0.0	0.0	0.0	0.0	0.0	3.0	0.0	0.0
12	21.0	0.0	35.0	0.0	0.0	0.0	0.0	0.0	0.0	0.0	0.0	0.0
13	19.0	51.0	0.0	0.0	0.0	0.0	0.0	0.0	0.0	0.0	0.0	0.0
14	24.0	27.0	5.0	16.0	0.0	14.0	0.0	0.0	0.0	0.0	0.0	53.0
15	0.0	0.0	0.0	0.0	0.0	0.0	0.0	0.0	0.0	0.0	0.0	47.0
16	0.0	0.0	0.0	0.0	0.0	0.0	0.0	0.0	0.0	0.0	28.0	0.0
17	45.0	0.0	9.0	0.0	0.0	0.0	0.0	0.0	0.0	0.0	0.0	22.0
18	0.0	0.0	0.0	0.0	0.0	0.0	0.0	0.0	0.0	0.0	0.0	9.0
19	0.0	0.0	13.0	0.0	0.0	0.0	0.0	0.0	0.0	0.0	0.0	37.0
20	0.0	8.0	0.0	0.0	0.0	0.0	0.0	0.0	0.0	0.0	0.0	25.0
21	0.0	0.0	0.0	0.0	0.0	0.0	0.0	0.0	0.0	22.0	42.0	28.0
22	0.0	13.0	8.0	0.0	0.0	0.0	0.0	0.0	0.0	0.0	0.0	0.0
23	0.0	0.0	0.0	0.0	0.0	0.0	0.0	0.0	0.0	0.0	0.0	0.0
24	28.0	0.0	0.0	0.0	0.0	0.0	0.0	0.0	0.0	0.0	0.0	0.0
25	12.0	8.0	19.0	0.0	0.0	0.0	0.0	0.0	0.0	8.0	37.0	0.0
26	0.0	0.0	0.0	0.0	0.0	0.0	0.0	0.0	0.0	0.0	0.0	0.0
27	0.0	10.0	48.0	0.0	0.0	0.0	0.0	0.0	0.0	0.0	0.0	8.0
28	0.0	0.0	0.0	9.0	0.0	0.0	0.0	0.0	0.0	0.0	0.0	0.0
29	0.0	19.0	3.0	0.0	0.0	0.0	0.0	0.0	0.0	0.0	0.0	15.0
30	13.0	0.0	0.0	0.0	0.0	0.0	0.0	0.0	0.0	0.0	0.0	0.0
31	33.0	0.0	0.0	0.0	0.0	0.0	0.0	0.0	0.0	0.0	0.0	40.0
<b>Hujan Maks</b>	<b>45.0</b>	<b>51.0</b>	<b>48.0</b>	<b>27.0</b>	<b>57.0</b>	<b>54.0</b>	<b>0.0</b>	<b>0.0</b>	<b>0.0</b>	<b>22.0</b>	<b>42.0</b>	<b>53.0</b>
<b>Jml. Curah Hujan</b>	<b>354.0</b>	<b>183.0</b>	<b>189.0</b>	<b>52.0</b>	<b>57.0</b>	<b>68.0</b>	<b>0.0</b>	<b>0.0</b>	<b>0.0</b>	<b>41.0</b>	<b>78.0</b>	<b>321.0</b>
<b>Jml. Hari Hujan</b>	<b>17</b>	<b>9</b>	<b>11</b>	<b>3</b>	<b>1</b>	<b>2</b>	<b>0</b>	<b>0</b>	<b>0</b>	<b>5</b>	<b>3</b>	<b>11</b>
<b>Jml. data (1-15)</b>	<b>15</b>	<b>15</b>	<b>15</b>	<b>15</b>	<b>15</b>	<b>15</b>	<b>15</b>	<b>15</b>	<b>15</b>	<b>15</b>	<b>15</b>	<b>15</b>
<b>Jml. Hujan (1-15)</b>	<b>223.0</b>	<b>125.0</b>	<b>89.0</b>	<b>43.0</b>	<b>57.0</b>	<b>68.0</b>	<b>0.0</b>	<b>0.0</b>	<b>0.0</b>	<b>19.0</b>	<b>0.0</b>	<b>100.0</b>
<b>Jml. Data (16-31)</b>	<b>16</b>	<b>14</b>	<b>16</b>	<b>15</b>	<b>16</b>	<b>15</b>	<b>16</b>	<b>16</b>	<b>15</b>	<b>16</b>	<b>15</b>	<b>16</b>
<b>Jml. Hujan (16-31)</b>	<b>131.0</b>	<b>58.0</b>	<b>100.0</b>	<b>9.0</b>	<b>0.0</b>	<b>0.0</b>	<b>0.0</b>	<b>0.0</b>	<b>0.0</b>	<b>22.0</b>	<b>78.0</b>	<b>221.0</b>
<b>Tahunan</b>	<b>Hujan Maksimum</b>			<b>Jumlah Curah Hujan</b>			<b>Jumlah Hari Hujan</b>			<b>Hujan Ekstrim</b>		
	<b>57.0</b>			<b>1343.0</b>			<b>62</b>			<b>172</b>		

### GRAFIK HUJAN (mm)

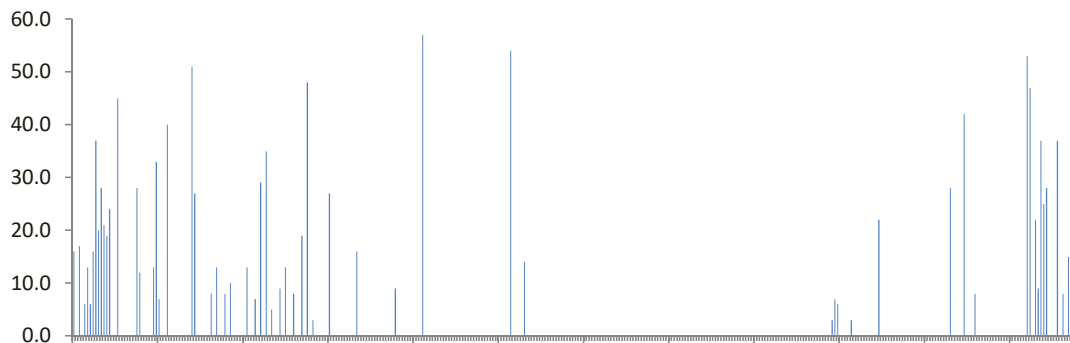

## DATA CURAH HUJAN HARIAN

Nama Pos	: Wd. Gunung Rowo	Provinsi	: Jawa Tengah
Nomor Pos	: 181 a	Kota/Kabupaten	: Pati
Jenis Alat	: Manual	Kecamatan	: Tlogo wungu
Koordinat	: 6 34' 16.8" LS-110 58' 31.4" BT	Desa/Kampung	: Gunung Rowo
Elevasi	: -	Pengelola	: BPSDA Seluna
SWS - DAS	: -	Didirikan	: -
Tahun Pendirian	: -	Tahun	: 2013

TANGGAL	BULAN (mm)											
	Jan	Feb	Mar	Apr	Mei	Jun	Jul	Ags	Sep	Okt	Nov	Des
1	0.0	25.0	0.0	0.0	0.0	0.0	0.0	0.0	0.0	0.0	0.0	78.0
2	52.0	37.0	0.0	0.0	0.0	0.0	0.0	0.0	0.0	0.0	0.0	0.0
3	52.0	0.0	0.0	0.0	0.0	0.0	0.0	0.0	0.0	0.0	0.0	13.0
4	0.0	0.0	4.0	0.0	0.0	0.0	0.0	0.0	0.0	0.0	0.0	50.0
5	0.0	0.0	32.0	0.0	0.0	0.0	0.0	0.0	0.0	0.0	0.0	28.0
6	9.0	0.0	0.0	0.0	0.0	40.0	0.0	0.0	0.0	37.0	0.0	0.0
7	47.0	0.0	0.0	0.0	0.0	0.0	0.0	0.0	0.0	0.0	0.0	0.0
8	0.0	0.0	0.0	37.0	0.0	0.0	0.0	0.0	0.0	0.0	0.0	0.0
9	0.0	0.0	0.0	0.0	0.0	15.0	0.0	0.0	0.0	0.0	0.0	28.0
10	0.0	0.0	6.0	0.0	0.0	0.0	0.0	0.0	0.0	0.0	0.0	35.0
11	0.0	0.0	35.0	10.0	0.0	0.0	0.0	0.0	0.0	0.0	0.0	12.0
12	0.0	10.0	0.0	0.0	0.0	20.0	0.0	0.0	0.0	0.0	0.0	10.0
13	10.0	0.0	0.0	14.0	22.0	0.0	15.0	0.0	0.0	0.0	17.0	23.0
14	50.0	19.0	37.0	0.0	27.0	36.0	0.0	0.0	0.0	7.0	0.0	49.0
15	19.0	0.0	0.0	0.0	0.0	0.0	0.0	0.0	0.0	0.0	0.0	16.0
16	61.0	0.0	0.0	0.0	0.0	0.0	0.0	0.0	0.0	0.0	0.0	0.0
17	12.0	15.0	15.0	0.0	0.0	78.0	0.0	0.0	0.0	0.0	51.0	40.0
18	0.0	32.0	0.0	0.0	0.0	0.0	0.0	0.0	0.0	0.0	15.0	55.0
19	0.0	25.0	0.0	0.0	0.0	0.0	0.0	0.0	0.0	0.0	0.0	3.0
20	0.0	39.0	6.0	0.0	0.0	0.0	0.0	0.0	0.0	0.0	0.0	0.0
21	20.0	20.0	0.0	0.0	0.0	0.0	0.0	0.0	0.0	0.0	0.0	15.0
22	18.0	8.0	0.0	0.0	0.0	76.0	75.0	0.0	0.0	0.0	0.0	43.0
23	67.0	22.0	0.0	0.0	0.0	0.0	0.0	0.0	0.0	0.0	0.0	47.0
24	27.0	0.0	0.0	60.0	0.0	20.0	0.0	0.0	0.0	0.0	0.0	50.0
25	40.0	30.0	62.0	0.0	0.0	0.0	0.0	0.0	0.0	0.0	0.0	11.0
26	0.0	17.0	31.0	5.0	0.0	0.0	0.0	0.0	0.0	0.0	57.0	0.0
27	32.0	0.0	0.0	0.0	25.0	0.0	0.0	0.0	0.0	0.0	24.0	0.0
28	0.0	7.0	0.0	0.0	17.0	0.0	0.0	0.0	0.0	0.0	0.0	0.0
29	0.0		39.0	0.0	63.0	0.0	0.0	0.0	0.0	0.0	25.0	0.0
30	20.0		0.0	0.0	0.0	0.0	0.0	0.0	0.0	0.0	0.0	9.0
31	5.0		0.0		0.0		0.0		0.0			46.0
<b>Hujan Maks</b>	<b>67.0</b>	<b>39.0</b>	<b>62.0</b>	<b>60.0</b>	<b>63.0</b>	<b>78.0</b>	<b>75.0</b>	<b>0.0</b>	<b>0.0</b>	<b>37.0</b>	<b>57.0</b>	<b>78.0</b>
<b>Jml. Curah Hujan</b>	<b>541.0</b>	<b>306.0</b>	<b>267.0</b>	<b>126.0</b>	<b>154.0</b>	<b>285.0</b>	<b>90.0</b>	<b>0.0</b>	<b>0.0</b>	<b>44.0</b>	<b>189.0</b>	<b>661.0</b>
<b>Jml. Hari Hujan</b>	<b>17</b>	<b>14</b>	<b>10</b>	<b>5</b>	<b>5</b>	<b>7</b>	<b>2</b>	<b>0</b>	<b>0</b>	<b>2</b>	<b>6</b>	<b>21</b>
<b>Jml. data (1-15)</b>	<b>15</b>	<b>15</b>	<b>15</b>	<b>15</b>	<b>15</b>	<b>15</b>	<b>15</b>	<b>15</b>	<b>15</b>	<b>15</b>	<b>15</b>	<b>15</b>
<b>Jml. Hujan (1-15)</b>	<b>239.0</b>	<b>91.0</b>	<b>114.0</b>	<b>61.0</b>	<b>49.0</b>	<b>111.0</b>	<b>15.0</b>	<b>0.0</b>	<b>0.0</b>	<b>44.0</b>	<b>17.0</b>	<b>342.0</b>
<b>Jml. Data (16-31)</b>	<b>16</b>	<b>13</b>	<b>16</b>	<b>15</b>	<b>16</b>	<b>15</b>	<b>16</b>	<b>16</b>	<b>15</b>	<b>16</b>	<b>15</b>	<b>16</b>
<b>Jml. Hujan (16-31)</b>	<b>302.0</b>	<b>215.0</b>	<b>153.0</b>	<b>65.0</b>	<b>105.0</b>	<b>174.0</b>	<b>75.0</b>	<b>0.0</b>	<b>0.0</b>	<b>0.0</b>	<b>172.0</b>	<b>319.0</b>
<b>Tahunan</b>	<b>Hujan Maksimum</b>			<b>Jumlah Curah Hujan</b>			<b>Jumlah Hari Hujan</b>			<b>Hujan Ekstrim</b>		
	<b>78.0</b>			<b>2663.0</b>			<b>89</b>			<b>172</b>		

### GRAFIK HUJAN (mm)

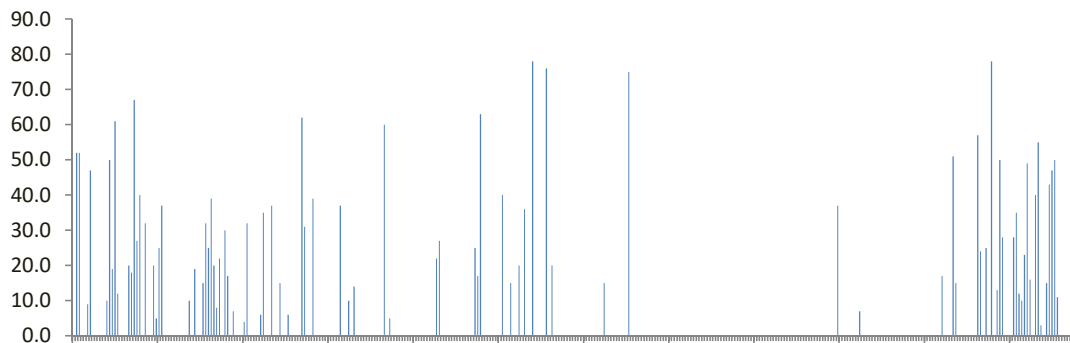



## DATA CURAH HUJAN HARIAN

Nama Pos	: Wd. Gunung Rowo	Provinsi	: Jawa Tengah
Nomor Pos	: 181 a	Kota/Kabupaten	: Pati
Jenis Alat	: Manual	Kecamatan	: Tlogo wungu
Koordinat	: 6 34' 16.8" LS-110 58' 31.4" BT	Desa/Kampung	: Gunung Rowo
Elevasi	: -	Pengelola	: BPSDA Seluna
SWS - DAS	: -	Didirikan	: -
Tahun Pendirian	: -	Tahun	: 2014

TANGGAL	BULAN (mm)											
	Jan	Feb	Mar	Apr	Mei	Jun	Jul	Ags	Sep	Okt	Nov	Des
1	74.0	0.0	0.0	0.0	0.0	0.0	0.0	0.0	0.0	0.0	0.0	0.0
2	5.0	4.0	0.0	0.0	0.0	0.0	0.0	0.0	0.0	10.0	0.0	0.0
3	0.0	5.0	0.0	0.0	0.0	0.0	0.0	0.0	0.0	0.0	0.0	33.0
4	0.0	11.0	18.0	0.0	0.0	0.0	0.0	0.0	0.0	0.0	0.0	0.0
5	0.0	2.0	75.0	0.0	25.0	0.0	27.0	0.0	0.0	0.0	0.0	0.0
6	5.0	0.0	10.0	0.0	0.0	0.0	0.0	0.0	0.0	0.0	0.0	0.0
7	35.0	0.0	18.0	43.0	5.0	0.0	0.0	0.0	0.0	0.0	0.0	51.0
8	32.0	0.0	12.0	21.0	0.0	0.0	21.0	0.0	0.0	0.0	0.0	12.0
9	0.0	0.0	7.0	21.0	0.0	0.0	13.0	0.0	0.0	0.0	0.0	0.0
10	0.0	32.0	0.0	0.0	0.0	0.0	0.0	0.0	0.0	0.0	0.0	0.0
11	0.0	0.0	0.0	0.0	0.0	0.0	0.0	0.0	0.0	0.0	0.0	0.0
12	0.0	0.0	10.0	0.0	0.0	0.0	0.0	0.0	0.0	0.0	0.0	27.0
13	0.0	9.0	0.0	0.0	41.0	25.0	34.0	0.0	0.0	0.0	0.0	0.0
14	0.0	0.0	0.0	0.0	0.0	15.0	15.0	0.0	0.0	0.0	0.0	0.0
15	11.0	0.0	0.0	0.0	0.0	0.0	0.0	0.0	0.0	0.0	0.0	0.0
16	53.0	0.0	0.0	0.0	0.0	0.0	0.0	0.0	0.0	0.0	0.0	12.0
17	25.0	12.0	0.0	0.0	0.0	0.0	0.0	0.0	0.0	0.0	0.0	0.0
18	25.0	0.0	0.0	0.0	0.0	36.0	0.0	0.0	0.0	0.0	0.0	0.0
19	39.0	0.0	46.0	0.0	0.0	78.0	0.0	0.0	0.0	0.0	0.0	0.0
20	95.0	0.0	0.0	0.0	0.0	14.0	0.0	0.0	0.0	0.0	0.0	64.0
21	83.0	0.0	0.0	0.0	0.0	0.0	0.0	0.0	53.0	0.0	0.0	0.0
22	75.0	12.0	0.0	0.0	0.0	0.0	29.0	28.0	0.0	0.0	0.0	0.0
23	115.0	65.0	0.0	0.0	11.0	0.0	24.0	0.0	0.0	0.0	0.0	22.0
24	42.0	25.0	0.0	0.0	0.0	0.0	0.0	0.0	0.0	0.0	0.0	31.0
25	80.0	0.0	0.0	0.0	7.0	0.0	0.0	0.0	0.0	0.0	53.0	0.0
26	16.0	0.0	0.0	0.0	15.0	0.0	42.0	0.0	0.0	0.0	0.0	0.0
27	16.0	0.0	0.0	36.0	0.0	27.0	0.0	0.0	0.0	0.0	0.0	35.0
28	60.0	0.0	0.0	8.0	0.0	0.0	4.0	0.0	0.0	0.0	0.0	0.0
29	50.0		0.0	0.0	0.0	0.0	0.0	0.0	0.0	0.0	0.0	26.0
30	9.0		0.0	0.0	0.0	0.0	0.0	0.0	0.0	0.0	0.0	0.0
31	0.0		0.0		0.0		0.0	0.0		0.0		0.0
<b>Hujan Maks</b>	<b>115.0</b>	<b>65.0</b>	<b>75.0</b>	<b>43.0</b>	<b>41.0</b>	<b>78.0</b>	<b>42.0</b>	<b>28.0</b>	<b>53.0</b>	<b>10.0</b>	<b>53.0</b>	<b>64.0</b>
<b>Jml. Curah Hujan</b>	<b>945.0</b>	<b>177.0</b>	<b>196.0</b>	<b>129.0</b>	<b>104.0</b>	<b>195.0</b>	<b>209.0</b>	<b>28.0</b>	<b>53.0</b>	<b>10.0</b>	<b>53.0</b>	<b>313.0</b>
<b>Jml. Hari Hujan</b>	<b>21</b>	<b>10</b>	<b>8</b>	<b>5</b>	<b>6</b>	<b>6</b>	<b>9</b>	<b>1</b>	<b>1</b>	<b>1</b>	<b>1</b>	<b>10</b>
<b>Jml. data (1-15)</b>	<b>15</b>	<b>15</b>	<b>15</b>	<b>15</b>	<b>15</b>	<b>15</b>	<b>15</b>	<b>15</b>	<b>15</b>	<b>15</b>	<b>15</b>	<b>15</b>
<b>Jml. Hujan (1-15)</b>	<b>162.0</b>	<b>63.0</b>	<b>150.0</b>	<b>85.0</b>	<b>71.0</b>	<b>40.0</b>	<b>110.0</b>	<b>0.0</b>	<b>0.0</b>	<b>10.0</b>	<b>0.0</b>	<b>123.0</b>
<b>Jml. Data (16-31)</b>	<b>16</b>	<b>13</b>	<b>16</b>	<b>15</b>	<b>16</b>	<b>15</b>	<b>16</b>	<b>16</b>	<b>15</b>	<b>16</b>	<b>15</b>	<b>16</b>
<b>Jml. Hujan (16-31)</b>	<b>783.0</b>	<b>114.0</b>	<b>46.0</b>	<b>44.0</b>	<b>33.0</b>	<b>155.0</b>	<b>99.0</b>	<b>28.0</b>	<b>53.0</b>	<b>0.0</b>	<b>53.0</b>	<b>190.0</b>
<b>Tahunan</b>	<b>Hujan Maksimum</b>		<b>Jumlah Curah Hujan</b>				<b>Jumlah Hari Hujan</b>			<b>Hujan Ekstrim</b>		
	<b>115.0</b>		<b>2412.0</b>				<b>79</b>			<b>172</b>		

### GRAFIK HUJAN (mm)

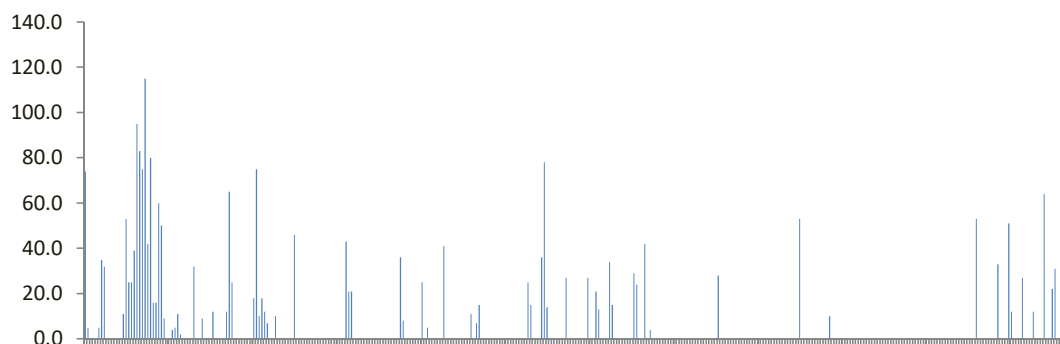

## DATA CURAH HUJAN HARIAN

Nama Pos	: Wd. Gunung Rowo	Provinsi	: Jawa Tengah
Nomor Pos	: 181 a	Kota/Kabupaten	: Pati
Jenis Alat	: Manual	Kecamatan	: Tlogo wungu
Koordinat	: 6 34' 16.8" LS-110 58' 31.4" BT	Desa/Kampung	: Gunung Rowo
Elevasi	: -	Pengelola	: BPSDA Seluna
SWS - DAS	: -	Didirikan	: -
Tahun Pendirian	: -	Tahun	: 2015

TANGGAL	BULAN (mm)											
	Jan	Feb	Mar	Apr	Mei	Jun	Jul	Ags	Sep	Okt	Nov	Des
1	0.0	0.0	37.0	0.0	7.0	0.0	0.0	0.0	0.0	0.0	7.0	0.0
2	50.0	25.0	0.0	0.0	0.0	0.0	0.0	0.0	0.0	0.0	0.0	0.0
3	0.0	0.0	0.0	0.0	0.0	0.0	0.0	0.0	0.0	0.0	0.0	0.0
4	61.0	0.0	34.0	8.0	35.0	0.0	0.0	0.0	0.0	0.0	35.0	75.0
5	0.0	0.0	0.0	7.0	0.0	4.0	0.0	0.0	0.0	0.0	0.0	0.0
6	0.0	0.0	0.0	0.0	0.0	0.0	0.0	0.0	0.0	0.0	0.0	0.0
7	13.0	0.0	22.0	0.0	0.0	0.0	0.0	0.0	0.0	0.0	0.0	0.0
8	9.0	18.0	0.0	5.0	0.0	0.0	0.0	0.0	0.0	0.0	0.0	0.0
9	0.0	20.0	0.0	0.0	0.0	0.0	0.0	0.0	0.0	0.0	0.0	0.0
10	0.0	0.0	32.0	6.0	0.0	0.0	0.0	0.0	0.0	0.0	0.0	0.0
11	0.0	0.0	0.0	0.0	0.0	0.0	0.0	0.0	0.0	0.0	0.0	45.0
12	45.0	0.0	0.0	4.0	0.0	0.0	0.0	0.0	0.0	0.0	0.0	5.0
13	19.0	0.0	41.0	0.0	0.0	0.0	0.0	0.0	0.0	0.0	17.0	0.0
14	27.0	0.0	0.0	0.0	7.0	0.0	0.0	0.0	0.0	0.0	0.0	0.0
15	34.0	0.0	0.0	15.0	0.0	0.0	0.0	0.0	0.0	0.0	0.0	20.0
16	0.0	0.0	0.0	0.0	0.0	0.0	0.0	0.0	0.0	0.0	0.0	7.0
17	0.0	12.0	0.0	0.0	0.0	0.0	0.0	0.0	0.0	0.0	0.0	0.0
18	25.0	0.0	0.0	0.0	0.0	0.0	0.0	0.0	0.0	0.0	0.0	17.0
19	0.0	0.0	0.0	0.0	0.0	12.0	78.0	0.0	0.0	0.0	0.0	6.0
20	23.0	45.0	0.0	0.0	0.0	0.0	0.0	0.0	0.0	0.0	0.0	21.0
21	0.0	0.0	0.0	0.0	0.0	0.0	0.0	0.0	0.0	0.0	0.0	11.0
22	7.0	0.0	0.0	25.0	0.0	0.0	0.0	0.0	0.0	0.0	0.0	0.0
23	0.0	0.0	0.0	0.0	0.0	0.0	0.0	0.0	0.0	0.0	0.0	0.0
24	8.0	0.0	0.0	0.0	0.0	0.0	0.0	0.0	0.0	0.0	0.0	0.0
25	0.0	0.0	0.0	37.0	0.0	16.0	0.0	0.0	0.0	0.0	9.0	0.0
26	0.0	0.0	0.0	0.0	0.0	0.0	0.0	0.0	0.0	0.0	0.0	0.0
27	0.0	0.0	0.0	0.0	0.0	0.0	0.0	0.0	0.0	0.0	0.0	0.0
28	0.0	0.0	0.0	0.0	0.0	0.0	0.0	0.0	0.0	0.0	0.0	0.0
29	0.0		0.0	0.0	0.0	0.0	0.0	0.0	0.0	0.0	0.0	0.0
30	0.0		0.0	0.0	0.0	0.0	0.0	0.0	0.0	0.0	0.0	5.0
31	0.0		0.0		9.0		0.0		0.0			0.0
<b>Hujan Maks</b>	<b>61.0</b>	<b>45.0</b>	<b>41.0</b>	<b>37.0</b>	<b>35.0</b>	<b>16.0</b>	<b>78.0</b>	<b>0.0</b>	<b>0.0</b>	<b>0.0</b>	<b>35.0</b>	<b>75.0</b>
<b>Jml. Curah Hujan</b>	<b>321.0</b>	<b>120.0</b>	<b>166.0</b>	<b>107.0</b>	<b>58.0</b>	<b>32.0</b>	<b>78.0</b>	<b>0.0</b>	<b>0.0</b>	<b>0.0</b>	<b>68.0</b>	<b>212.0</b>
<b>Jml. Hari Hujan</b>	<b>12</b>	<b>5</b>	<b>5</b>	<b>8</b>	<b>4</b>	<b>3</b>	<b>1</b>	<b>0</b>	<b>0</b>	<b>0</b>	<b>4</b>	<b>10</b>
<b>Jml. data (1-15)</b>	<b>15</b>	<b>15</b>	<b>15</b>	<b>15</b>	<b>15</b>	<b>15</b>	<b>15</b>	<b>15</b>	<b>15</b>	<b>15</b>	<b>15</b>	<b>15</b>
<b>Jml. Hujan (1-15)</b>	<b>258.0</b>	<b>63.0</b>	<b>166.0</b>	<b>45.0</b>	<b>49.0</b>	<b>4.0</b>	<b>0.0</b>	<b>0.0</b>	<b>0.0</b>	<b>0.0</b>	<b>59.0</b>	<b>145.0</b>
<b>Jml. Data (16-31)</b>	<b>16</b>	<b>13</b>	<b>16</b>	<b>15</b>	<b>16</b>	<b>15</b>	<b>16</b>	<b>16</b>	<b>15</b>	<b>16</b>	<b>15</b>	<b>16</b>
<b>Jml. Hujan (16-31)</b>	<b>63.0</b>	<b>57.0</b>	<b>0.0</b>	<b>62.0</b>	<b>9.0</b>	<b>28.0</b>	<b>78.0</b>	<b>0.0</b>	<b>0.0</b>	<b>0.0</b>	<b>9.0</b>	<b>67.0</b>
<b>Tahunan</b>	<b>Hujan Maksimum</b>		<b>Jumlah Curah Hujan</b>			<b>Jumlah Hari Hujan</b>			<b>Hujan Ekstrim</b>			
	<b>78.0</b>		<b>1162.0</b>			<b>52</b>			<b>172</b>			

### GRAFIK HUJAN (mm)

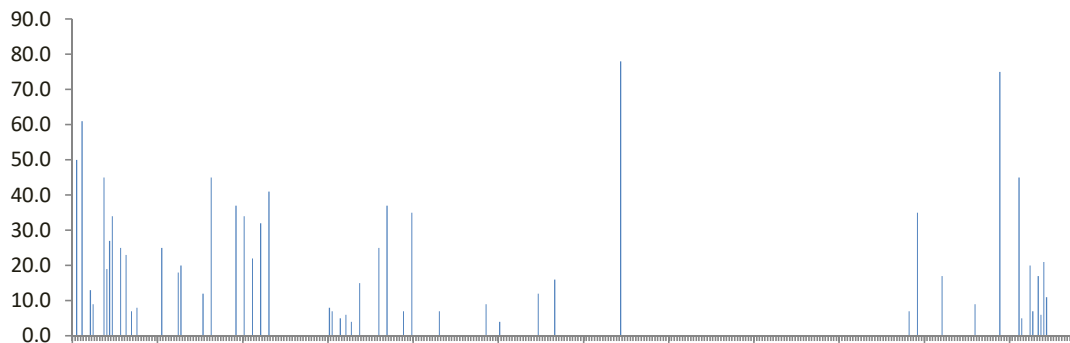

## DATA CURAH HUJAN HARIAN

Nama Pos	: Wd. Gunung Rowo	Provinsi	: Jawa Tengah
Nomor Pos	: 181 a	Kota/Kabupaten	: Pati
Jenis Alat	: Manual	Kecamatan	: Tlogo wungu
Koordinat	: 6 34' 16.8" LS-110 58' 31.4" BT	Desa/Kampung	: Gunung Rowo
Elevasi	: -	Pengelola	: BPSDA Seluna
SWS - DAS	: -	Didirikan	: -
Tahun Pendirian	: -	Tahun	: 2016

TANGGAL	BULAN (mm)											
	Jan	Feb	Mar	Apr	Mei	Jun	Jul	Ags	Sep	Okt	Nov	Des
1	0	37	0	15	0	0	0	0	0	0	0	0
2	0	0	0	0	0	0	52	23	0	52	0	19
3	37	31	0	0	7	23	0	0	0	0	0	0
4	0	0	0	17	0	0	0	0	0	0	0	17
5	0	0	0	9	0	0	0	0	0	0	0	12
6	0	27	0	0	0	0	0	0	0	0	5	7
7	0	0	0	0	0	0	0	0	0	0	0	0
8	0	14	0	0	0	0	0	0	0	0	0	35
9	0	26	0	25	0	0	0	0	0	32	0	13
10	0	12	0	0	0	0	0	0	0	30	0	25
11	0	0	0	0	0	0	0	0	0	65	14	41
12	0	55	0	0	0	0	0	0	0	9	0	5
13	11	0	0	0	0	0	0	28	0	0	27	0
14	0	0	0	45	0	20	0	0	0	0	0	21
15	0	0	0	0	0	0	0	19	0	14	0	0
16	0	32	0	0	0	0	0	0	0	0	65	0
17	0	0	0	0	0	0	0	0	0	0	7	0
18	0	47	0	0	0	17	0	0	0	8	0	0
19	0	0	0	15	0	0	0	0	0	0	0	12
20	53	0	0	43	14	0	25	0	0	0	13	34
21	68	8	0	32	25	0	37	0	0	8	0	27
22	0	10	0	0	0	43	0	0	0	0	0	36
23	0	0	0	0	0	0	0	0	0	26	0	12
24	17	0	0	0	42	0	0	0	0	69	0	0
25	7	16	0	0	0	0	0	0	35	0	10	0
26	0	0	0	0	13	43	0	0	0	0	0	0
27	0	0	0	25	0	0	0	0	48	0	0	0
28	62	0	0	0	0	0	5	0	0	8	15	0
29	0	0	0	0	32	0	0	0	0	0	0	0
30	25		0	0	56	0	0	0	0	0	45	30
31	0		0		0		0	0		0		12
Hujan Maks	68.0	55.0	0.0	45.0	56.0	43.0	52.0	28.0	48.0	69.0	65.0	41.0
Jml. Curah Hujan	280.0	315.0	0.0	226.0	189.0	146.0	119.0	70.0	83.0	321.0	201.0	358.0
Jml. Hari Hujan	8	12	0	9	7	5	4	3	2	11	9	17
Jml. data (1-15)	15	15	15	15	15	15	15	15	15	15	15	15
Jml. Hujan (1-15)	48.0	202.0	0.0	111.0	7.0	43.0	52.0	70.0	0.0	202.0	46.0	195.0
Jml. Data (16-31)	16	14	16	15	16	15	16	16	15	16	15	16
Jml. Hujan (16-31)	232.0	113.0	0.0	115.0	182.0	103.0	67.0	0.0	83.0	119.0	155.0	163.0
Tahunan	Hujan Maksimum			Jumlah Curah Hujan			Jumlah Hari Hujan			Hujan Ekstrim		
	69.0			2308.0			87			172		

### GRAFIK HUJAN (mm)

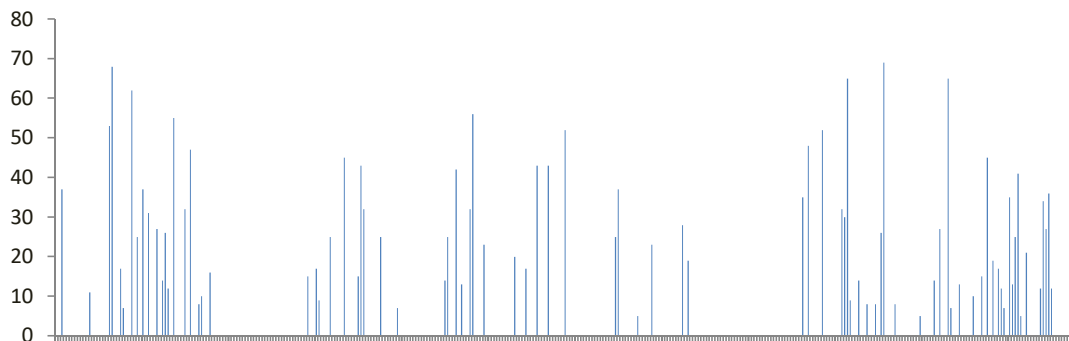

## DATA CURAH HUJAN HARIAN

Nama Pos	: Wd. Gunung Rowo	Provinsi	: Jawa Tengah
Nomor Pos	: 181 a	Kota/Kabupaten	: Pati
Jenis Alat	: Manual	Kecamatan	: Tlogo wungu
Koordinat	: 6 34' 16.8" LS-110 58' 31.4" BT	Desa/Kampung	: Gunung Rowo
Elevasi	: -	Pengelola	: BPSDA Seluna
SWS - DAS	: -	Didirikan	: -
Tahun Pendirian	: -	Tahun	: 2017

TANGGAL	BULAN (mm)											
	Jan	Feb	Mar	Apr	Mei	Jun	Jul	Ags	Sep	Okt	Nov	Des
1	0.0	31.0	17.0	16.0	0.0	0.0	0.0	0.0	0.0	0.0	0.0	34.0
2	18.0	42.0	6.0	0.0	0.0	30.0	10.0	0.0	0.0	27.0	0.0	0.0
3	14.0	15.0	0.0	0.0	0.0	9.0	15.0	0.0	0.0	35.0	0.0	0.0
4	0.0	0.0	0.0	0.0	0.0	0.0	0.0	0.0	0.0	0.0	0.0	0.0
5	0.0	52.0	0.0	0.0	0.0	0.0	0.0	0.0	0.0	11.0	0.0	0.0
6	25.0	0.0	0.0	0.0	0.0	0.0	0.0	0.0	0.0	0.0	0.0	0.0
7	0.0	0.0	0.0	21.0	58.0	0.0	0.0	0.0	0.0	0.0	0.0	0.0
8	0.0	32.0	60.0	22.0	0.0	0.0	0.0	0.0	0.0	0.0	0.0	41.0
9	0.0	13.0	0.0	0.0	0.0	0.0	0.0	0.0	0.0	0.0	0.0	0.0
10	0.0	20.0	0.0	0.0	0.0	0.0	0.0	0.0	0.0	0.0	0.0	0.0
11	16.0	0.0	0.0	0.0	0.0	0.0	0.0	0.0	0.0	0.0	0.0	0.0
12	0.0	30.0	0.0	0.0	0.0	0.0	0.0	0.0	0.0	0.0	0.0	27.0
13	0.0	50.0	0.0	0.0	0.0	0.0	0.0	0.0	0.0	0.0	0.0	0.0
14	25.0	9.0	35.0	0.0	0.0	0.0	0.0	0.0	0.0	25.0	87.0	0.0
15	0.0	0.0	12.0	0.0	0.0	0.0	0.0	0.0	0.0	0.0	0.0	0.0
16	50.0	39.0	5.0	0.0	0.0	0.0	0.0	0.0	0.0	27.0	0.0	28.0
17	0.0	0.0	0.0	75.0	0.0	0.0	0.0	0.0	0.0	0.0	0.0	16.0
18	0.0	0.0	0.0	0.0	0.0	0.0	0.0	0.0	0.0	0.0	4.0	0.0
19	0.0	0.0	6.0	16.0	0.0	0.0	0.0	0.0	0.0	0.0	0.0	20.0
20	0.0	23.0	0.0	0.0	0.0	0.0	40.0	0.0	0.0	0.0	0.0	18.0
21	0.0	0.0	13.0	0.0	0.0	0.0	0.0	0.0	0.0	0.0	0.0	0.0
22	16.0	0.0	0.0	0.0	0.0	0.0	0.0	0.0	0.0	0.0	0.0	0.0
23	16.0	16.0	0.0	0.0	0.0	0.0	0.0	0.0	0.0	0.0	32.0	0.0
24	0.0	0.0	0.0	0.0	0.0	0.0	0.0	0.0	0.0	0.0	3.0	0.0
25	0.0	11.0	0.0	0.0	0.0	14.0	0.0	0.0	0.0	0.0	0.0	0.0
26	10.0	0.0	0.0	0.0	0.0	0.0	0.0	0.0	0.0	0.0	22.0	0.0
27	25.0	5.0	51.0	0.0	0.0	0.0	0.0	0.0	0.0	0.0	0.0	0.0
28	27.0	56.0	0.0	0.0	11.0	0.0	0.0	0.0	0.0	0.0	0.0	25.0
29	0.0	0.0	18.0	0.0	33.0	0.0	0.0	0.0	0.0	0.0	0.0	0.0
30	5.0	0.0	0.0	0.0	5.0	0.0	0.0	0.0	0.0	0.0	0.0	18.0
31	0.0	0.0	10.0	0.0	0.0	0.0	0.0	0.0	0.0	0.0	0.0	0.0
<b>Hujan Maks</b>	<b>50.0</b>	<b>56.0</b>	<b>60.0</b>	<b>75.0</b>	<b>58.0</b>	<b>30.0</b>	<b>40.0</b>	<b>0.0</b>	<b>0.0</b>	<b>35.0</b>	<b>87.0</b>	<b>41.0</b>
<b>Jml. Curah Hujan</b>	<b>247.0</b>	<b>444.0</b>	<b>233.0</b>	<b>150.0</b>	<b>107.0</b>	<b>53.0</b>	<b>65.0</b>	<b>0.0</b>	<b>0.0</b>	<b>125.0</b>	<b>148.0</b>	<b>227.0</b>
<b>Jml. Hari Hujan</b>	<b>12</b>	<b>16</b>	<b>11</b>	<b>5</b>	<b>4</b>	<b>3</b>	<b>3</b>	<b>0</b>	<b>0</b>	<b>5</b>	<b>5</b>	<b>9</b>
<b>Jml. data (1-15)</b>	<b>15</b>	<b>15</b>	<b>15</b>	<b>15</b>	<b>15</b>	<b>15</b>	<b>15</b>	<b>15</b>	<b>15</b>	<b>15</b>	<b>15</b>	<b>15</b>
<b>Jml. Hujan (1-15)</b>	<b>98.0</b>	<b>294.0</b>	<b>130.0</b>	<b>59.0</b>	<b>58.0</b>	<b>39.0</b>	<b>25.0</b>	<b>0.0</b>	<b>0.0</b>	<b>98.0</b>	<b>87.0</b>	<b>102.0</b>
<b>Jml. Data (16-31)</b>	<b>16</b>	<b>13</b>	<b>16</b>	<b>15</b>	<b>16</b>	<b>15</b>	<b>16</b>	<b>16</b>	<b>15</b>	<b>16</b>	<b>15</b>	<b>16</b>
<b>Jml. Hujan (16-31)</b>	<b>149.0</b>	<b>150.0</b>	<b>103.0</b>	<b>91.0</b>	<b>49.0</b>	<b>14.0</b>	<b>40.0</b>	<b>0.0</b>	<b>0.0</b>	<b>27.0</b>	<b>61.0</b>	<b>125.0</b>
<b>Tahunan</b>	<b>Hujan Maksimum</b>			<b>Jumlah Curah Hujan</b>			<b>Jumlah Hari Hujan</b>			<b>Hujan Ekstrim</b>		
	<b>87.0</b>			<b>1799.0</b>			<b>73</b>			<b>172</b>		

### GRAFIK HUJAN (mm)

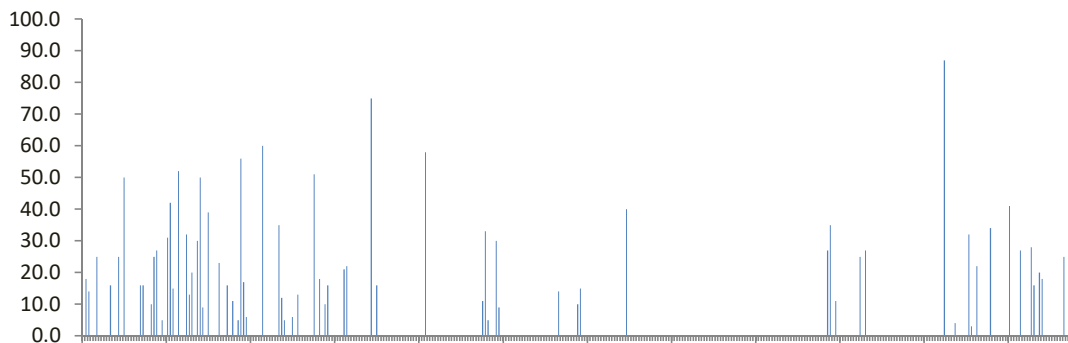

## DATA CURAH HUJAN HARIAN

Nama Pos	: Wd. Gunung Rowo	Provinsi	: Jawa Tengah
Nomor Pos	: 181 a	Kota/Kabupaten	: Pati
Jenis Alat	: Manual	Kecamatan	: Tlogo wungu
Koordinat	: 6 34' 16.8" LS-110 58' 31.4" BT	Desa/Kampung	: Gunung Rowo
Elevasi	: -	Pengelola	: BPSDA Seluna
SWS - DAS	: -	Didirikan	: -
Tahun Pendirian	: -	Tahun	: 2018

TANGGAL	BULAN (mm)											
	Jan	Feb	Mar	Apr	Mei	Jun	Jul	Ags	Sep	Okt	Nov	Des
1	0.0	5.0	0.0	0.0	0.0	0.0	0.0	0.0	0.0	0.0	0.0	0.0
2	12.0	0.0	57.0	0.0	0.0	0.0	0.0	0.0	50.0	0.0	0.0	0.0
3	17.0	0.0	25.0	0.0	0.0	0.0	0.0	0.0	0.0	0.0	0.0	0.0
4	0.0	71.0	15.0	4.0	0.0	12.0	0.0	0.0	0.0	42.0	0.0	0.0
5	0.0	0.0	0.0	0.0	0.0	12.0	0.0	0.0	0.0	0.0	0.0	0.0
6	0.0	263.0	5.0	0.0	0.0	0.0	0.0	0.0	0.0	0.0	0.0	22.0
7	0.0	0.0	18.0	0.0	0.0	0.0	0.0	0.0	0.0	0.0	0.0	0.0
8	17.0	25.0	0.0	7.0	0.0	0.0	0.0	0.0	0.0	0.0	0.0	0.0
9	0.0	7.0	0.0	0.0	0.0	0.0	0.0	0.0	0.0	0.0	0.0	0.0
10	23.0	0.0	10.0	0.0	0.0	0.0	0.0	0.0	0.0	0.0	0.0	0.0
11	0.0	0.0	0.0	0.0	0.0	0.0	0.0	0.0	0.0	0.0	0.0	0.0
12	0.0	19.0	25.0	0.0	0.0	0.0	0.0	0.0	0.0	0.0	0.0	0.0
13	0.0	0.0	41.0	0.0	0.0	0.0	0.0	0.0	0.0	0.0	0.0	0.0
14	0.0	185.0	16.0	0.0	0.0	0.0	0.0	0.0	0.0	0.0	0.0	0.0
15	14.0	7.0	0.0	0.0	0.0	0.0	0.0	0.0	0.0	0.0	0.0	0.0
16	5.0	0.0	0.0	0.0	0.0	0.0	0.0	0.0	0.0	0.0	0.0	0.0
17	0.0	0.0	0.0	0.0	0.0	0.0	0.0	0.0	0.0	0.0	0.0	0.0
18	0.0	0.0	0.0	0.0	0.0	0.0	0.0	0.0	0.0	0.0	0.0	0.0
19	35.0	0.0	7.0	0.0	0.0	0.0	0.0	0.0	0.0	4.0	0.0	0.0
20	0.0	0.0	0.0	0.0	13.0	0.0	0.0	0.0	0.0	0.0	0.0	20.0
21	0.0	0.0	0.0	0.0	0.0	0.0	0.0	0.0	0.0	0.0	32.0	0.0
22	0.0	0.0	9.0	0.0	0.0	0.0	0.0	0.0	0.0	0.0	0.0	0.0
23	0.0	0.0	0.0	17.0	0.0	0.0	0.0	0.0	0.0	0.0	0.0	0.0
24	0.0	51.0	0.0	0.0	24.0	0.0	0.0	0.0	0.0	0.0	0.0	0.0
25	0.0	0.0	0.0	0.0	37.0	0.0	0.0	0.0	0.0	0.0	0.0	0.0
26	27.0	0.0	0.0	0.0	0.0	0.0	0.0	0.0	6.0	0.0	43.0	36.0
27	10.0	0.0	0.0	0.0	0.0	0.0	0.0	0.0	0.0	0.0	0.0	0.0
28	5.0	0.0	5.0	0.0	0.0	0.0	0.0	0.0	0.0	0.0	0.0	0.0
29	0.0		0.0	0.0	0.0	0.0	0.0	0.0	0.0	0.0	0.0	0.0
30	15.0		0.0	0.0	0.0	0.0	0.0	0.0	0.0	0.0	0.0	23.0
31	10.0		0.0		0.0		0.0		0.0			0.0
<b>Hujan Maks</b>	<b>35.0</b>	<b>263.0</b>	<b>57.0</b>	<b>17.0</b>	<b>37.0</b>	<b>12.0</b>	<b>0.0</b>	<b>0.0</b>	<b>50.0</b>	<b>42.0</b>	<b>43.0</b>	<b>36.0</b>
<b>Jml. Curah Hujan</b>	<b>190.0</b>	<b>633.0</b>	<b>233.0</b>	<b>28.0</b>	<b>74.0</b>	<b>24.0</b>	<b>0.0</b>	<b>0.0</b>	<b>56.0</b>	<b>46.0</b>	<b>75.0</b>	<b>101.0</b>
<b>Jml. Hari Hujan</b>	<b>12</b>	<b>9</b>	<b>12</b>	<b>3</b>	<b>3</b>	<b>2</b>	<b>0</b>	<b>0</b>	<b>2</b>	<b>2</b>	<b>2</b>	<b>4</b>
<b>Jml. data (1-15)</b>	<b>15</b>	<b>15</b>	<b>15</b>	<b>15</b>	<b>15</b>	<b>15</b>	<b>15</b>	<b>15</b>	<b>15</b>	<b>15</b>	<b>15</b>	<b>15</b>
<b>Jml. Hujan (1-15)</b>	<b>83.0</b>	<b>582.0</b>	<b>212.0</b>	<b>11.0</b>	<b>0.0</b>	<b>24.0</b>	<b>0.0</b>	<b>0.0</b>	<b>50.0</b>	<b>42.0</b>	<b>0.0</b>	<b>22.0</b>
<b>Jml. Data (16-31)</b>	<b>16</b>	<b>13</b>	<b>16</b>	<b>15</b>	<b>16</b>	<b>15</b>	<b>16</b>	<b>16</b>	<b>15</b>	<b>16</b>	<b>15</b>	<b>16</b>
<b>Jml. Hujan (16-31)</b>	<b>107.0</b>	<b>51.0</b>	<b>21.0</b>	<b>17.0</b>	<b>74.0</b>	<b>0.0</b>	<b>0.0</b>	<b>0.0</b>	<b>6.0</b>	<b>4.0</b>	<b>75.0</b>	<b>79.0</b>
<b>Tahunan</b>	<b>Hujan Maksimum</b>		<b>Jumlah Curah Hujan</b>			<b>Jumlah Hari Hujan</b>			<b>Hujan Ekstrim</b>			
	<b>263.0</b>		<b>1460.0</b>			<b>51</b>			<b>263</b>			

## GRAFIK HUJAN (mm)

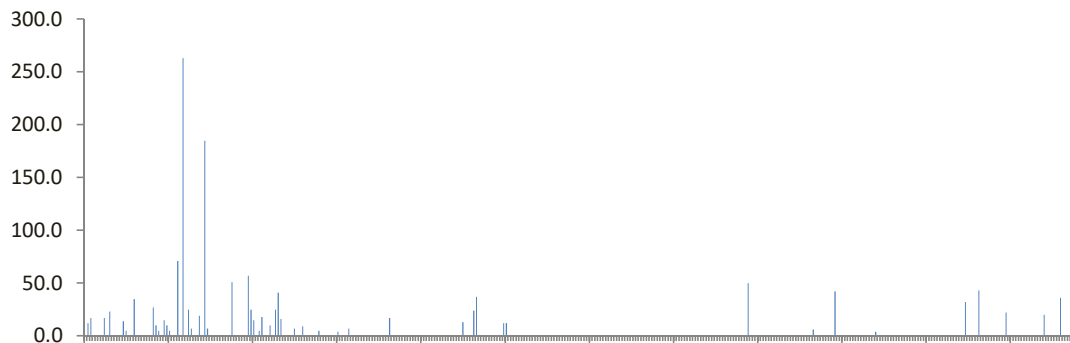



## DATA CURAH HUJAN HARIAN

Nama Pos	: Wd. Gunung Rowo	Provinsi	: Jawa Tengah
Nomor Pos	: 181 a	Kota/Kabupaten	: Pati
Jenis Alat	: Manual	Kecamatan	: Tlogo wungu
Koordinat	: 6 34' 16.8" LS-110 58' 31.4" BT	Desa/Kampung	: Gunung Rowo
Elevasi	: -	Pengelola	: BPSDA Seluna
SWS - DAS	: -	Didirikan	: -
Tahun Pendirian	: -	Tahun	: 2019

TANGGAL	BULAN (mm)											
	Jan	Feb	Mar	Apr	Mei	Jun	Jul	Ags	Sep	Okt	Nov	Des
1	15.0	0.0	0.0	0.0	0.0	0.0	0.0	0.0	0.0	0.0	0.0	0.0
2	35.0	0.0	0.0	18.0	0.0	0.0	0.0	0.0	0.0	0.0	9.0	0.0
3	0.0	0.0	0.0	0.0	50.0	0.0	0.0	0.0	0.0	0.0	69.0	0.0
4	0.0	0.0	0.0	0.0	3.0	0.0	0.0	0.0	0.0	0.0	6.0	3.0
5	0.0	0.0	0.0	0.0	0.0	0.0	0.0	0.0	0.0	0.0	0.0	27.0
6	0.0	10.0	0.0	0.0	0.0	0.0	0.0	0.0	0.0	0.0	0.0	0.0
7	0.0	0.0	0.0	0.0	0.0	0.0	0.0	0.0	0.0	0.0	0.0	0.0
8	0.0	0.0	0.0	42.0	0.0	0.0	0.0	0.0	0.0	0.0	0.0	0.0
9	20.0	0.0	0.0	0.0	0.0	0.0	0.0	0.0	0.0	0.0	0.0	0.0
10	0.0	0.0	0.0	0.0	0.0	0.0	0.0	0.0	0.0	0.0	0.0	0.0
11	0.0	0.0	0.0	0.0	0.0	0.0	0.0	0.0	0.0	0.0	0.0	0.0
12	0.0	0.0	0.0	0.0	0.0	0.0	0.0	0.0	0.0	0.0	0.0	0.0
13	50.0	22.0	0.0	30.0	0.0	0.0	0.0	0.0	0.0	0.0	0.0	0.0
14	0.0	0.0	0.0	37.0	0.0	0.0	0.0	0.0	0.0	0.0	0.0	0.0
15	0.0	0.0	0.0	67.0	0.0	0.0	0.0	0.0	0.0	0.0	0.0	0.0
16	0.0	0.0	22.0	0.0	10.0	0.0	0.0	0.0	0.0	0.0	0.0	7.0
17	0.0	0.0	34.0	0.0	20.0	0.0	0.0	0.0	0.0	0.0	0.0	0.0
18	12.0	0.0	0.0	0.0	0.0	0.0	0.0	0.0	0.0	0.0	0.0	0.0
19	0.0	0.0	15.0	0.0	0.0	0.0	0.0	0.0	0.0	0.0	0.0	0.0
20	0.0	0.0	0.0	0.0	0.0	0.0	0.0	8.0	0.0	0.0	0.0	0.0
21	0.0	0.0	15.0	7.0	0.0	0.0	0.0	0.0	0.0	0.0	0.0	0.0
22	25.0	0.0	25.0	0.0	0.0	0.0	0.0	0.0	0.0	0.0	0.0	0.0
23	35.0	26.0	0.0	0.0	0.0	0.0	0.0	0.0	0.0	0.0	0.0	0.0
24	21.0	0.0	0.0	14.0	0.0	0.0	0.0	0.0	0.0	0.0	0.0	0.0
25	18.0	0.0	0.0	0.0	0.0	0.0	0.0	0.0	0.0	0.0	0.0	0.0
26	23.0	0.0	0.0	0.0	0.0	0.0	0.0	0.0	0.0	0.0	0.0	0.0
27	0.0	0.0	0.0	0.0	0.0	0.0	0.0	0.0	0.0	0.0	0.0	0.0
28	10.0	0.0	0.0	0.0	0.0	0.0	0.0	0.0	0.0	0.0	0.0	3.0
29	20.0	0.0	0.0	0.0	0.0	0.0	0.0	0.0	0.0	0.0	0.0	0.0
30	0.0	0.0	0.0	2.0	0.0	0.0	0.0	0.0	0.0	0.0	0.0	7.0
31	0.0	0.0	0.0	0.0	0.0	0.0	0.0	0.0	0.0	0.0	0.0	0.0
<b>Hujan Maks</b>	<b>50.0</b>	<b>26.0</b>	<b>34.0</b>	<b>67.0</b>	<b>50.0</b>	<b>0.0</b>	<b>0.0</b>	<b>8.0</b>	<b>0.0</b>	<b>0.0</b>	<b>69.0</b>	<b>27.0</b>
<b>Jml. Curah Hujan</b>	<b>284.0</b>	<b>58.0</b>	<b>111.0</b>	<b>217.0</b>	<b>83.0</b>	<b>0.0</b>	<b>0.0</b>	<b>8.0</b>	<b>0.0</b>	<b>0.0</b>	<b>84.0</b>	<b>47.0</b>
<b>Jml. Hari Hujan</b>	<b>12</b>	<b>3</b>	<b>5</b>	<b>8</b>	<b>4</b>	<b>0</b>	<b>0</b>	<b>1</b>	<b>0</b>	<b>0</b>	<b>3</b>	<b>5</b>
<b>Jml. data (1-15)</b>	<b>15</b>	<b>15</b>	<b>15</b>	<b>15</b>	<b>15</b>	<b>15</b>	<b>15</b>	<b>15</b>	<b>15</b>	<b>15</b>	<b>15</b>	<b>15</b>
<b>Jml. Hujan (1-15)</b>	<b>120.0</b>	<b>32.0</b>	<b>0.0</b>	<b>194.0</b>	<b>53.0</b>	<b>0.0</b>	<b>0.0</b>	<b>0.0</b>	<b>0.0</b>	<b>0.0</b>	<b>84.0</b>	<b>30.0</b>
<b>Jml. Data (16-31)</b>	<b>16</b>	<b>13</b>	<b>16</b>	<b>15</b>	<b>16</b>	<b>15</b>	<b>16</b>	<b>16</b>	<b>15</b>	<b>16</b>	<b>15</b>	<b>16</b>
<b>Jml. Hujan (16-31)</b>	<b>164.0</b>	<b>26.0</b>	<b>111.0</b>	<b>23.0</b>	<b>30.0</b>	<b>0.0</b>	<b>0.0</b>	<b>8.0</b>	<b>0.0</b>	<b>0.0</b>	<b>0.0</b>	<b>17.0</b>
<b>Tahunan</b>	<b>Hujan Maksimum</b>			<b>Jumlah Curah Hujan</b>			<b>Jumlah Hari Hujan</b>			<b>Hujan Ekstrim</b>		
	<b>69.0</b>			<b>892.0</b>			<b>41</b>			<b>263</b>		

### GRAFIK HUJAN (mm)

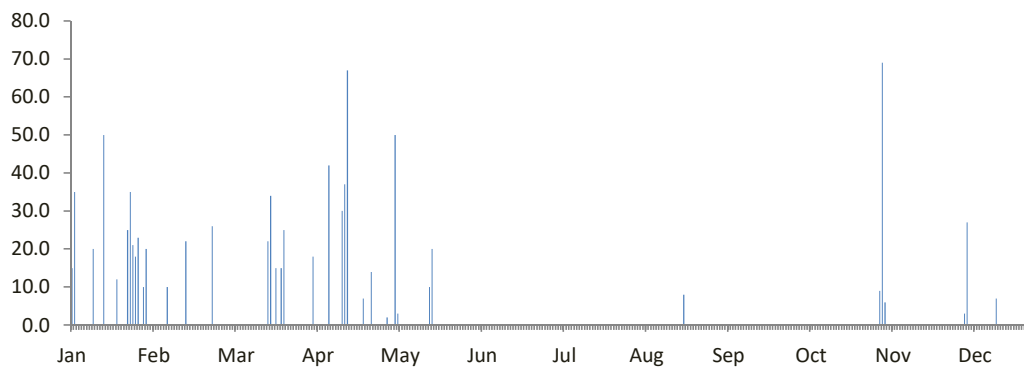

## DATA CURAH HUJAN HARIAN

Nama Pos	: Wd. Gunung Rowo	Provinsi	: Jawa Tengah
Nomor Pos	: 181 a	Kota/Kabupaten	: Pati
Jenis Alat	: Manual	Kecamatan	: Tlogo wungu
Koordinat	: 6 34' 16.8" LS-110 58' 31.4" BT	Desa/Kampung	: Gunung Rowo
Elevasi	: -	Pengelola	: BPSDA Seluna
SWS - DAS	: -	Didirikan	: -
Tahun Pendirian	: -	Tahun	: 2020

TANGGAL	BULAN (mm)											
	Jan	Feb	Mar	Apr	Mei	Jun	Jul	Ags	Sep	Okt	Nov	Des
1	0.0	43.0	0.0	0.0	0.0	0.0	0.0	0.0	0.0	0.0	0.0	62.0
2	0.0	4.0	0.0	0.0	0.0	0.0	0.0	0.0	0.0	0.0	0.0	0.0
3	0.0	0.0	0.0	0.0	0.0	0.0	0.0	0.0	0.0	29.0	0.0	0.0
4	0.0	7.0	0.0	45.0	12.0	0.0	0.0	0.0	0.0	0.0	0.0	62.0
5	0.0	0.0	0.0	0.0	35.0	0.0	0.0	12.0	0.0	0.0	0.0	0.0
6	5.0	35.0	17.0	4.0	9.0	0.0	0.0	8.0	0.0	0.0	0.0	79.0
7	3.0	0.0	0.0	0.0	0.0	9.0	0.0	0.0	71.0	11.0	18.0	0.0
8	0.0	18.0	0.0	0.0	35.0	13.0	0.0	0.0	30.0	0.0	0.0	0.0
9	0.0	0.0	0.0	0.0	0.0	21.0	0.0	0.0	0.0	0.0	24.0	0.0
10	0.0	0.0	22.0	0.0	0.0	0.0	0.0	8.0	0.0	0.0	0.0	0.0
11	28.0	0.0	0.0	15.0	0.0	28.0	0.0	0.0	0.0	0.0	37.0	45.0
12	17.0	0.0	0.0	0.0	47.0	0.0	0.0	0.0	0.0	0.0	0.0	0.0
13	5.0	0.0	0.0	0.0	0.0	0.0	0.0	0.0	0.0	0.0	0.0	45.0
14	52.0	0.0	0.0	36.0	0.0	0.0	0.0	0.0	0.0	0.0	0.0	0.0
15	77.0	8.0	0.0	48.0	23.0	0.0	0.0	0.0	0.0	0.0	40.0	20.0
16	39.0	24.0	0.0	53.0	0.0	0.0	0.0	0.0	27.0	0.0	0.0	0.0
17	16.0	0.0	0.0	0.0	11.0	0.0	0.0	28.0	0.0	0.0	0.0	0.0
18	45.0	0.0	0.0	2.0	0.0	34.0	0.0	0.0	10.0	0.0	35.0	0.0
19	8.0	0.0	0.0	0.0	0.0	24.0	36.0	0.0	0.0	0.0	0.0	0.0
20	0.0	36.0	0.0	14.0	0.0	0.0	0.0	5.0	0.0	0.0	0.0	17.0
21	25.0	0.0	0.0	0.0	0.0	0.0	0.0	4.0	0.0	0.0	0.0	0.0
22	16.0	7.0	32.0	0.0	0.0	0.0	0.0	0.0	35.0	0.0	0.0	0.0
23	27.0	4.0	17.0	0.0	21.0	0.0	0.0	74.0	0.0	53.0	0.0	0.0
24	0.0	0.0	0.0	0.0	26.0	0.0	0.0	3.0	42.0	0.0	0.0	0.0
25	5.0	0.0	0.0	0.0	0.0	0.0	0.0	3.0	14.0	0.0	0.0	0.0
26	0.0	0.0	0.0	0.0	11.0	0.0	32.0	0.0	0.0	0.0	0.0	26.0
27	0.0	0.0	52.0	0.0	0.0	0.0	0.0	0.0	14.0	0.0	0.0	5.0
28	6.0	0.0	0.0	78.0	0.0	25.0	25.0	0.0	0.0	0.0	0.0	12.0
29	8.0		0.0	0.0	0.0	17.0	0.0	0.0	0.0	0.0	0.0	7.0
30	11.0		20.0	15.0	0.0	0.0	0.0	0.0	0.0	0.0	0.0	0.0
31	4.0		0.0		0.0		0.0		0.0			0.0
<b>Hujan Maks</b>	<b>77.0</b>	<b>43.0</b>	<b>52.0</b>	<b>78.0</b>	<b>47.0</b>	<b>34.0</b>	<b>36.0</b>	<b>74.0</b>	<b>71.0</b>	<b>53.0</b>	<b>40.0</b>	<b>79.0</b>
<b>Jml. Curah Hujan</b>	<b>397.0</b>	<b>186.0</b>	<b>160.0</b>	<b>310.0</b>	<b>230.0</b>	<b>171.0</b>	<b>93.0</b>	<b>145.0</b>	<b>176.0</b>	<b>160.0</b>	<b>119.0</b>	<b>415.0</b>
<b>Jml. Hari Hujan</b>	<b>19</b>	<b>10</b>	<b>6</b>	<b>10</b>	<b>10</b>	<b>8</b>	<b>3</b>	<b>9</b>	<b>5</b>	<b>6</b>	<b>4</b>	<b>12</b>
<b>Jml. data (1-15)</b>	<b>15</b>	<b>15</b>	<b>15</b>	<b>15</b>	<b>15</b>	<b>15</b>	<b>15</b>	<b>15</b>	<b>15</b>	<b>15</b>	<b>15</b>	<b>15</b>
<b>Jml. Hujan (1-15)</b>	<b>187.0</b>	<b>115.0</b>	<b>39.0</b>	<b>148.0</b>	<b>161.0</b>	<b>71.0</b>	<b>0.0</b>	<b>28.0</b>	<b>71.0</b>	<b>70.0</b>	<b>119.0</b>	<b>313.0</b>
<b>Jml. Data (16-31)</b>	<b>16</b>	<b>13</b>	<b>16</b>	<b>15</b>	<b>16</b>	<b>15</b>	<b>16</b>	<b>16</b>	<b>15</b>	<b>16</b>	<b>15</b>	<b>16</b>
<b>Jml. Hujan (16-31)</b>	<b>210.0</b>	<b>71.0</b>	<b>121.0</b>	<b>162.0</b>	<b>69.0</b>	<b>100.0</b>	<b>93.0</b>	<b>117.0</b>	<b>105.0</b>	<b>90.0</b>	<b>0.0</b>	<b>102.0</b>
<b>Tahunan</b>	<b>Hujan Maksimum</b>			<b>Jumlah Curah Hujan</b>			<b>Jumlah Hari Hujan</b>			<b>Hujan Ekstrim</b>		
	79.0			2562.0			102			172		

### GRAFIK HUJAN (mm)

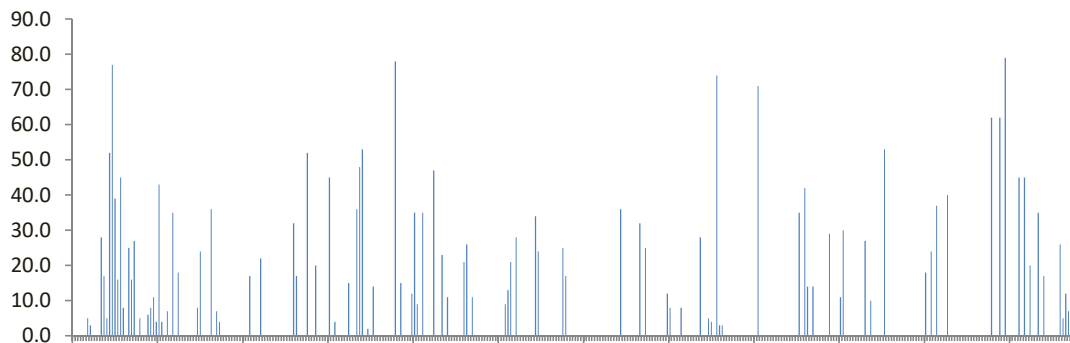

**DATA HUJAN HARIAN**

Nama Pos : Pos Hujan Rahtawu	Tahun 2011
Jenis alat :	
Daerah Aliran Sungai :	Tahun Pendirian :
Wilayah Sungai : Seluna	Elevasi Pos : + m dpl
Lokasi Pos : Rahtawu	Dibangun Oleh : PIPWS Jratunseluna
Data Geografis : 06° 44' 52.49" LS; 110° 45' 57.11" BT	Propinsi : Jawa Tengah
Kabupaten/Kecamatan : Kudus / Gebog	Pelaksana : BPSDA Seluna

**Tabel Hujan Harian (mm)**

Tanggal	Jan	Feb	Mar	Apr	Mei	Jun	Jul	Ags	Sep	Okt	Nop	Des
1	-	4,5	-	6,5	-	-	-	-	-	-	38,0	-
2	1,0	5,5	-	4,0	-	-	-	-	-	-	113,0	-
3	1,5	1,5	0,5	-	-	-	-	-	-	-	4,0	-
4	3,5	-	3,0	-	-	-	-	-	-	-	10,0	10,0
5	-	28,0	3,0	-	-	-	-	-	-	-	5,0	-
6	-	3,5	11,5	-	8,0	-	-	-	-	-	-	-
7	-	49,0	-	-	-	-	-	-	-	4,5	-	-
8	-	14,0	-	0,5	3,0	-	-	-	-	2,0	-	3,5
9	4,0	0,5	22,0	17,5	13,5	-	-	1,5	-	-	-	-
10	5,0	10,0	-	39,5	26,0	-	-	-	-	-	-	1,5
11	-	20,0	-	-	2,5	-	-	-	-	-	8,0	5,5
12	6,5	0,5	14,5	13,0	-	-	-	7,0	-	-	1,5	0,5
13	4,0	0,5	14,5	11,5	-	-	-	2,0	-	-	0,5	-
14	1,0	-	-	55,5	-	-	-	-	-	-	-	-
15	29,5	6,0	8,5	73,0	-	-	-	-	-	-	-	5,0
16	45,0	0,5	2,5	17,5	-	-	-	-	-	10,5	-	16,5
17	7,5	-	1,5	-	-	-	-	-	-	26,0	-	56,5
18	14,5	1,5	-	-	-	-	-	-	-	69,0	-	32,0
19	19,0	3,5	8,0	5,5	-	-	-	-	-	17,5	-	0,5
20	28,5	4,0	8,5	7,0	-	-	-	-	-	-	0,5	2,5
21	29,0	2,0	5,5	-	-	-	-	-	-	-	-	-
22	22,5	0,5	24,0	-	-	-	-	-	-	-	0,5	-
23	27,5	-	37,0	-	-	-	-	-	-	1,5	-	-
24	2,5	0,5	21,0	-	-	-	-	-	-	6,0	-	5,0
25	-	-	18,5	0,5	-	-	-	-	-	-	-	5,5
26	8,5	-	-	-	-	-	-	-	-	-	1,5	4,0
27	4,5	-	9,0	-	-	-	-	-	-	-	13,0	2,0
28	16,0	1,5	1,5	9,5	-	-	-	-	-	-	16,0	2,0
29	1,0	-	-	0,5	0,5	-	-	-	-	-	3,5	-
30	6,5	-	-	1,5	-	-	-	-	-	-	10,5	-
31	0,5	-	-	-	-	-	-	-	-	-	-	-
Jumlah (mm)	289,0	157,5	213,5	263,0	53,5	0,0	0,0	10,5	0,0	137,0	225,5	152,0
Jumlah hari hujan (hari)	24,0	21,0	19,0	16,0	6,0	0,0	0,0	3,0	0,0	8,0	15,0	16,0
Rata-rata (mm)	9,3	5,6	6,9	8,8	1,7	0,0	0,0	0,0	0,0	4,4	15,1	4,9
Max (mm)	45,0	49,0	37,0	73,0	26,0	15,0	0,0	7,0	0,0	69,0	113,0	56,5

Keterangan : " - " tidak ada data

**DATA HUJAN HARIAN**

Nama Pos : Pos Hujan Rahtawu	Tahun 2012
Jenis alat :	
Daerah Aliran Sungai :	Tahun Pendirian :
Wilayah Sungai : Seluna	Elevasi Pos : + m dpl
Lokasi Pos : Rahtawu	Dibangun Oleh : PIPWS Jratunseluna
Data Geografis : 06° 44' 52.49" LS; 110° 45' 57.11" BT	Propinsi : Jawa Tengah
Kabupaten/Kecamatan : Kudus / Gebog	Pelaksana : BPSDA Seluna

**Tabel Hujan Harian (mm)**

Tanggal	Jan	Feb	Mar	Apr	Mei	Jun	Jul	Ags	Sep	Okt	Nop	Des
1	-	14,5	0,5	28,5	24,0	-	-	-	-	-	14,0	3,0
2	14,0	5,5	7,0	4,0	-	-	-	-	-	-	-	-
3	1,5	1,5	0,5	-	-	-	-	-	-	-	4,0	-
4	-	-	3,0	-	-	-	-	-	-	-	-	22,0
5	-	44,5	3,0	-	-	-	-	-	-	-	5,0	-
6	-	3,5	11,5	-	15,5	-	-	-	-	-	-	26,0
7	-	34,5	-	-	-	-	-	-	-	-	-	-
8	23,0	14,0	-	0,5	3,0	-	-	-	-	-	-	21,0
9	4,0	0,5	22,0	17,5	3,5	-	-	12,0	-	-	-	11,5
10	5,0	10,0	-	24,5	-	-	-	-	-	-	-	11,5
11	17,5	20,0	-	-	-	8,0	-	-	0,5	-	8,0	3,0
12	6,5	0,5	14,5	13,0	-	-	-	-	-	-	0,5	0,5
13	4,0	0,5	14,5	11,5	-	-	-	-	-	-	0,5	-
14	-	-	-	5,5	-	-	-	-	-	-	-	-
15	29,5	6,0	56,0	36,0	-	-	-	-	-	-	-	5,5
16	38,5	0,5	2,5	17,5	-	-	-	-	-	-	-	9,5
17	-	-	1,5	-	-	-	-	-	-	-	-	89,0
18	14,5	1,5	-	-	-	-	-	25,0	-	-	-	11,5
19	19,0	3,5	8,0	-	-	-	-	-	-	-	-	0,5
20	-	4,0	8,5	-	-	-	-	-	-	-	0,5	2,5
21	29,0	2,0	46,5	-	-	-	-	-	-	-	-	-
22	52,5	0,5	24,0	-	-	-	-	-	-	-	-	10,5
23	-	-	19,5	-	-	-	-	-	-	-	-	18,0
24	12,5	0,5	44,0	-	-	-	-	-	-	-	-	5,5
25	-	-	18,5	0,5	-	-	-	-	-	-	-	4,5
26	65,0	-	-	-	-	-	-	-	-	-	1,5	4,5
27	23,5	-	38,0	-	-	-	-	-	-	-	13,0	3,5
28	56,0	1,5	1,5	9,5	-	-	-	-	-	-	16,0	1,5
29	31,0	-	-	30,0	0,5	-	-	-	-	-	3,5	-
30	6,5	-	-	31,5	-	-	-	-	-	-	10,5	3,5
31	0,5	-	-	-	-	-	-	-	-	0,0	-	4,5
Jumlah (mm)	178,4	178,0	307,5	260,5	56,0	0,0	0,0	37,0	0,5	0,0	154,0	192,9
Jumlah hari hujan (hari)	26,0	21,0	21,0	13,0	5,0	0,0	0,0	2,0	1,0	0,0	12,0	23,0
Rata-rata (mm)	12,6	7,1	9,9	8,7	2,0	0,0	0,0	1,2	0,0	0,0	4,3	6,2
Max (mm)	65,0	44,5	56,0	36,0	24,0	8,0	0,0	25,0	0,5	0,0	52,0	89,0

Keterangan : " - " tidak ada data

### DATA HUJAN HARIAN

Nama Pos : Pos Hujan Rahtawu				Tahun 2013
Jenis alat :				
Daerah Aliran Sungai :				Tahun Pendirian :
Wilayah Sungai :	Seluna			Elevasi Pos : + m dpl
Lokasi Pos :	Rahtawu			Dibangun Oleh : PIPWS Jratunseluna
Data Geografis :	06° 44' 52.49" LS; 110° 45' 57.11" BT			Propinsi : Jawa Tengah
Kabupaten/Kecamatan :	Kudus / Gebog			Pelaksana : BPSDA Seluna

**Tabel Hujan Harian (mm)**

Tanggal	Jan	Feb	Mar	Apr	Mei	Jun	Jul	Ags	Sep	Okt	Nop	Des
1	-	-	0,5	-	22,0	-	-	-	-	-	-	4,0
2	-	6,5	-	7,0	-	-	-	-	-	-	-	-
3	4,0	-	-	-	-	3,0	-	-	-	-	4,0	-
4	-	-	-	-	-	6,5	-	-	-	-	-	12,0
5	-	4,5	2,0	-	-	-	-	-	-	-	5,0	-
6	-	-	16,0	-	15,5	-	-	-	-	-	-	-
7	-	14,5	-	-	-	-	-	-	-	9,0	-	-
8	22,0	-	-	4,5	3,0	-	-	-	-	13,5	-	10,0
9	4,0	-	21,0	-	3,5	-	-	-	-	-	-	-
10	-	10,0	-	-	-	-	-	-	-	-	-	11,5
11	17,5	20,0	0,5	-	-	16,5	-	-	-	-	9,0	3,0
12	6,5	0,5	-	18,0	-	31,0	-	-	-	-	0,5	0,5
13	4,0	-	10,5	-	-	14,0	-	-	6,5	-	0,5	-
14	-	2,5	-	5,5	-	-	-	-	11,0	-	-	-
15	-	-	-	12,5	-	-	-	-	-	-	-	5,5
16	26,0	0,5	2,5	-	16,0	-	-	-	-	2,0	-	9,5
17	-	-	1,5	-	28,0	-	-	-	-	4,5	-	26,0
18	14,5	1,5	-	-	9,5	-	-	-	-	-	-	11,5
19	19,0	12,5	8,0	-	-	-	-	-	-	-	17,0	0,5
20	-	26,0	-	3,5	-	-	-	-	-	-	23,0	2,5
21	13,0	37,0	-	-	-	8,0	-	-	-	-	-	-
22	-	-	-	0,5	-	-	-	-	-	-	-	10,5
23	-	-	19,5	-	11,0	-	-	-	-	11,0	-	12,0
24	12,5	0,5	18,0	-	15,0	-	-	-	-	18,0	-	5,5
25	-	-	11,5	-	-	-	-	-	-	29,5	-	-
26	16,0	-	-	-	-	-	-	-	-	10,5	1,5	19,5
27	23,5	-	-	-	-	-	-	-	-	-	12,0	33,0
28	-	5,5	1,5	11,5	2,5	-	-	-	-	-	-	15,5
29	22,0	-	-	-	0,5	-	-	-	-	-	5,5	-
30	4,5	-	-	1,5	-	-	-	-	-	-	-	3,5
31	0,5	-	-	-	-	-	-	-	-	-	-	4,5
Jumlah (mm)	169,5	99,0	111,0	64,5	126,5	79,0	0,0	0,0	17,5	98,0	78,0	199,5
Jumlah hari hujan (hari)	16,0	14,0	13,0	9,0	11,0	6,0	0,0	0,0	2,0	8,0	10,0	20,0
Rata-rata (mm)	5,5	3,5	3,6	2,2	4,1	2,6	0,0	0,0	0,6	3,2	2,6	6,4
Max (mm)	26,0	37,0	21,0	18,0	28,0	31,0	0,0	0,0	11,0	29,5	23,0	33,0

**Keterangan : " - " tidak ada data**

**DATA HUJAN HARIAN**

Nama Pos : Pos Hujan Rahtawu

Tahun 2014

Jenis alat :

Daerah Aliran Sungai :

Wilayah Sungai :

Lokasi Pos : Rahtawu

Data Geografis : 06° 44' 52.49" LS; 110° 45' 57.11" BT

Kabupaten/Kecamatan : Kudus / Gebog

Tahun Pendirian :

Elevasi Pos : + m dpl

Dibangun Oleh : PIPWS Jratunseluna

Propinsi : Jawa Tengah

Pelaksana : BPSDA Seluna

**Tabel Hujan Harian (mm)**

Tanggal	Jan	Feb	Mar	Apr	Mei	Jun	Jul	Ags	Sep	Okt	Nop	Des
1	-	-	0,5	-	2,0	-	-	-	-	-	-	-
2	-	-	-	-	-	-	-	-	-	-	-	-
3	-	-	-	-	-	-	-	-	-	-	-	-
4	-	-	-	2,5	-	2,5	-	-	-	-	-	-
5	-	-	2,0	-	-	-	-	-	-	-	7,0	-
6	-	-	-	-	13,5	-	-	-	-	-	-	-
7	-	-	-	-	-	-	-	-	-	8,0	-	-
8	20,0	22,5	-	4,5	3,0	-	-	-	-	10,5	-	4,0
9	4,0	10,5	1,0	-	3,5	-	-	-	-	-	-	-
10	-	40,0	-	-	-	-	-	-	-	-	-	11,5
11	27,5	67,0	-	-	-	20,0	-	-	-	-	9,0	3,0
12	50,0	25,5	-	18,0	-	11,0	-	-	-	-	0,5	0,5
13	19,0	-	10,5	-	-	4,0	-	-	7,5	-	0,5	-
14	-	2,5	-	14,5	-	-	-	-	14,0	-	-	-
15	-	-	-	32,5	-	-	-	-	-	-	-	15,5
16	26,0	0,5	2,5	48,0	16,0	-	-	-	2,0	-	-	59,5
17	-	-	1,5	16,0	28,0	-	6,0	-	-	4,5	-	87,0
18	14,5	1,5	-	-	54,0	-	15,0	-	-	-	-	19,5
19	19,0	12,5	8,0	-	10,5	-	11,5	-	-	-	57,0	0,5
20	-	-	-	3,5	-	-	-	-	-	-	23,0	2,5
21	13,0	9,0	-	-	-	8,0	-	-	18,0	-	-	-
22	-	13,0	-	0,5	-	-	-	-	8,5	-	-	10,5
23	-	-	19,5	-	11,0	-	-	-	-	11,0	-	12,0
24	12,5	0,5	64,0	-	15,0	-	-	-	-	18,0	-	5,5
25	-	-	11,5	-	-	-	-	-	-	48,0	-	-
26	16,0	-	-	-	-	-	-	-	-	10,5	1,5	1,5
27	23,5	-	-	-	-	-	-	-	-	-	12,0	3,0
28	-	3,5	1,5	1,5	2,5	-	-	-	-	-	-	5,5
29	20,0	-	-	-	0,5	-	-	-	-	-	5,5	-
30	3,5	-	-	1,5	-	-	-	-	-	-	-	3,5
31	-	-	-	-	-	-	-	-	-	-	-	4,5
Jumlah (mm)	268,5	208,5	122,5	143,0	159,5	45,5	32,5	0,0	34,5	112,5	116,0	249,5
Jumlah hari hujan (hari)	14,0	13,0	11,0	11,0	12,0	5,0	3,0	0,0	4,0	8,0	9,0	18,0
Rata-rata (mm)	8,7	7,4	4,0	4,8	5,1	1,5	1,0	0,0	1,1	3,6	3,9	8,0
Max (mm)	50,0	67,0	64,0	48,0	54,0	20,0	15,0	0,0	18,0	48,0	57,0	87,0

Keterangan : " - " tidak ada data



**DATA HUJAN HARIAN**

Nama Pos : Pos Hujan Rahtawu

Tahun 2015

Jenis alat :

Daerah Aliran Sungai :

Wilayah Sungai :

Lokasi Pos : Rahtawu

Data Geografis : 06° 44' 52.49" LS; 110° 45' 57.11" BT

Kabupaten/Kecamatan : Kudus / Gebog

Tahun Pendirian :

Elevasi Pos : + m dpl

Dibangun Oleh : PIPWS Jratunseluna

Propinsi : Jawa Tengah

Pelaksana : BPSDA Seluna

**Tabel Hujan Harian (mm)**

Tanggal	Jan	Feb	Mar	Apr	Mei	Jun	Jul	Ags	Sep	Okt	Nop	Des
1	2,5	-	-	-	-	-	-	-	-	-	-	-
2	1,0	-	-	-	2,0	-	-	-	-	-	-	-
3	-	-	2,5	-	5,5	-	-	-	-	-	-	-
4	-	2,0	1,0	-	-	-	-	-	-	-	-	-
5	-	-	1,0	-	-	-	-	-	-	-	-	-
6	-	-	-	-	-	-	-	-	-	-	-	-
7	-	-	-	-	5,5	-	-	-	-	-	-	-
8	-	3,0	-	-	16,0	-	-	-	-	-	-	4,0
9	-	10,5	1,0	-	9,5	-	-	-	-	-	-	-
10	-	13,0	-	-	-	-	-	-	-	-	-	-
11	-	-	-	-	-	2,0	-	-	-	-	8,0	-
12	6,0	-	-	8,0	-	0,5	-	-	-	-	12,0	-
13	17,0	-	0,5	22,0	-	8,0	-	-	-	-	6,5	-
14	8,5	2,0	-	7,5	-	3,5	-	-	-	-	-	-
15	-	-	-	2,0	-	-	-	-	-	-	-	-
16	-	-	7,5	-	-	-	-	-	-	-	-	-
17	-	-	10,0	-	-	-	-	-	-	-	-	-
18	5,5	-	-	-	-	-	-	-	-	-	-	-
19	7,0	-	4,0	-	4,0	-	-	-	-	-	-	-
20	-	-	-	3,0	1,5	-	-	-	-	-	3,0	-
21	-	4,0	-	-	-	-	-	-	-	-	-	-
22	-	3,5	-	0,5	-	-	-	-	-	-	-	10,0
23	-	-	-	-	1,0	-	-	-	-	-	-	2,5
24	2,5	0,5	-	-	5,0	-	-	-	-	-	-	5,5
25	-	-	-	-	-	-	-	-	-	-	-	-
26	6,0	-	-	-	-	-	-	-	-	-	1,0	1,0
27	3,5	-	-	-	-	-	-	-	-	-	2,0	-
28	-	-	1,5	1,0	2,0	-	-	-	-	-	-	3,5
29	10,0	-	-	1,5	1,5	-	-	-	-	-	-	-
30	3,0	-	-	-	-	-	-	-	-	-	-	3,0
31	-	-	-	-	-	-	-	-	-	-	-	-
Jumlah (mm)	72,5	38,5	98,0	29,0	53,5	14,0	0,0	0,0	0,0	0,0	32,5	29,5
Jumlah hari hujan (hari)	12,0	8,0	9,0	8,0	11,0	4,0	0,0	0,0	0,0	0,0	6,0	7,0
Rata-rata (mm)	2,3	1,4	1,0	1,5	1,7	0,5	0,0	0,0	0,0	0,0	1,2	1,0
Max (mm)	17,0	13,0	10,0	22,0	16,0	8,0	0,0	0,0	0,0	0,0	12,0	10,0

Keterangan : " - " tidak ada data

### DATA HUJAN HARIAN

Nama Pos : Pos Hujan Rahtawu

Tahun 2016

Jenis alat :

Daerah Aliran Sungai :

Wilayah Sungai : Seluna

Lokasi Pos : Rahtawu

Data Geografis : 06° 44' 52.49" LS; 110° 45' 57.11" BT

Kabupaten/Kecamatan : Kudus / Gebog

Tahun Pendirian :

Elevasi Pos : + m dpl

Dibangun Oleh : PIPWS Jratunseluna

Propinsi : Jawa Tengah

Pelaksana : BPSDA Seluna

**Tabel Hujan Harian (mm)**

Tanggal	Jan	Feb	Mar	Apr	Mei	Jun	Jul	Ags	Sep	Okt	Nop	Des
1	-	-	-	-	-	-	-	-	-	-	-	-
2	-	-	-	-	2,5	-	-	-	-	-	-	-
3	-	0,5	-	-	6,0	-	-	-	-	-	-	-
4	-	2,0	-	2,5	-	-	-	-	-	-	-	-
5	2,0	-	2,0	-	-	-	-	-	-	-	7,0	-
6	-	-	-	-	10,5	-	-	-	-	-	-	-
7	-	-	-	-	-	-	-	-	-	8,0	-	-
8	-	13,5	-	4,5	3,0	-	-	-	-	10,5	-	4,0
9	-	10,5	1,0	-	3,5	-	-	-	-	-	-	-
10	-	32,0	-	-	-	-	-	-	-	-	-	10,5
11	22,5	51,5	-	-	-	2,0	-	-	-	-	9,0	3,0
12	28,0	25,5	-	8,5	-	6,5	-	-	-	-	0,5	0,5
13	19,0	-	10,5	12,0	-	4,0	-	-	-	-	0,5	-
14	-	2,0	-	19,5	-	-	-	-	-	-	-	-
15	-	-	-	42,0	-	-	-	-	-	-	-	-
16	8,0	0,5	2,5	-	-	-	-	-	-	2,0	-	-
17	-	-	1,5	-	18,0	-	-	-	-	4,5	-	-
18	4,5	1,0	-	-	31,0	-	-	-	-	-	-	21,5
19	9,0	12,5	8,0	-	14,5	-	-	-	-	-	55,0	36,0
20	-	-	-	3,0	6,5	-	-	-	-	-	23,0	12,5
21	3,0	9,0	-	-	-	-	-	-	4,0	-	-	-
22	-	13,0	-	0,5	-	-	-	-	9,0	-	-	10,5
23	-	-	19,5	-	1,0	-	-	-	-	11,0	-	12,0
24	2,5	0,5	40,5	-	5,0	-	-	-	-	18,0	-	5,5
25	-	-	11,5	-	-	-	-	-	-	48,0	-	-
26	6,0	-	-	-	-	-	-	-	-	10,5	1,5	1,5
27	3,5	-	-	-	-	-	-	-	-	-	12,0	3,0
28	-	3,5	1,0	1,0	2,0	-	-	-	-	-	-	5,5
29	11,0	-	-	-	1,5	-	-	-	-	-	5,5	-
30	3,5	-	-	1,0	-	-	-	-	-	-	-	3,5
31	-	-	-	-	-	-	-	-	-	-	-	4,5
Jumlah (mm)	122,5	177,5	98,0	94,5	105,0	13,5	0,0	0,0	13,0	112,5	114,0	133,5
Jumlah hari hujan (hari)	13,0	15,0	10,0	10,0	13,0	3,0	0,0	0,0	2,0	8,0	9,0	15,0
Rata-rata (mm)	4,0	6,3	3,2	3,2	3,9	0,5	0,0	0,0	0,4	3,6	3,8	4,3
Max (mm)	28,0	51,5	40,5	42,0	31,0	6,5	0,0	0,0	9,0	48,0	55,0	36,0

Keterangan : " - " tidak ada data

**DATA HUJAN HARIAN**

Nama Pos : Pos Curah Hujan Rahtawu

Tahun : 2017

Daerah Aliran Sungai : Logung  
 Wilayah Sungai : Seluna  
 Lokasi Pos : Rahtawu  
 Data Geografis : -06° 44' 10.55", 110° 46' 13.10"  
 Kabupaten/Kecamatan : Kab. Kudus / Gebog

Tahun Pendirian : -  
 Elevasi Pos : + 16 mdpl  
 Dibangun Oleh : PIPWS Jratunseluna  
 Propinsi : Jawa Tengah  
 Pelaksana : BPSDA Seluna

**Tabel Hujan Harian (mm)**

Tanggal	Jan	Feb	Mar	Apr	Mei	Jun	Jul	Ags	Sep	Okt	Nop	Des
1	33.5	32.0	2.0	29.5	1.5	6.5	0.0	0.0	0.0	10.5	0.0	12.0
2	32.0	19.0	0.0	0.0	0.5	4.5	0.0	0.0	0.0	7.5	0.0	0.0
3	4.0	13.5	29.5	0.0	40.0	5.5	0.0	0.0	0.0	0.0	0.5	0.0
4	1.5	31.5	7.0	0.0	2.0	0.0	0.0	0.0	0.0	26.0	1.0	8.5
5	34.5	19.5	0.0	0.0	0.0	0.0	0.0	0.0	0.0	11.0	0.0	0.0
6	82.0	0.5	0.0	13.5	0.0	33.5	0.0	0.0	0.0	0.0	3.0	0.0
7	0.0	53.5	39.0	8.0	0.0	0.0	0.0	0.0	0.0	0.5	0.0	0.0
8	0.0	26.0	0.0	79.0	0.0	0.0	11.0	0.0	0.0	0.0	0.0	1.0
9	22.0	23.5	0.0	0.0	0.0	0.0	0.0	0.0	0.0	1.0	0.0	0.0
10	9.0	46.0	0.0	5.0	4.0	0.0	0.5	0.0	2.0	0.0	0.0	18.5
11	16.0	73.0	0.0	0.0	0.0	0.0	0.0	0.0	0.0	0.0	1.0	2.0
12	19.5	30.0	0.0	0.0	0.0	1.0	0.0	0.0	0.0	0.0	29.0	2.5
13	11.5	49.5	14.0	0.5	0.0	0.0	0.0	0.0	0.0	0.0	16.0	3.5
14	20.0	10.0	34.0	0.5	0.0	0.0	0.0	2.5	0.0	0.0	0.0	1.0
15	0.5	78.5	0.5	0.0	0.0	0.0	0.0	0.0	0.0	0.0	0.0	1.5
16	45.5	47.0	0.0	0.0	0.0	3.5	0.0	0.0	0.0	31.5	11.0	3.5
17	9.0	0.5	0.0	0.0	0.0	0.0	0.0	0.0	0.0	0.0	0.0	46.0
18	0.5	4.5	28.0	0.0	0.0	0.0	0.0	0.0	0.0	5.0	0.0	81.0
19	2.5	0.0	0.5	0.0	0.0	0.0	0.0	0.0	0.0	0.0	32.0	36.5
20	14.0	0.0	3.5	0.0	0.0	0.0	6.0	0.0	0.0	0.0	0.0	31.5
21	0.0	0.5	15.0	0.0	0.0	0.0	19.5	0.0	0.0	0.0	5.5	41.5
22	45.0	0.0	x	x	0.0	0.0	0.0	0.0	0.0	0.0	18.5	1.5
23	18.0	0.5	x	54.5	0.0	0.0	0.0	0.0	0.0	12.0	0.0	0.0
24	92.5	2.0	0.0	0.5	0.0	8.0	0.0	0.0	0.0	0.5	35.0	0.0
25	29.5	5.0	2.5	0.0	0.0	4.5	0.0	0.0	0.0	0.0	2.0	1.5
26	27.0	0.0	18.5	2.5	0.0	9.5	0.0	0.0	3.5	0.0	1.5	6.5
27	38.5	5.5	0.0	10.0	0.0	11.5	5.5	0.0	22.0	21.5	0.5	1.0
28	57.0	6.5	4.0	0.0	15.0	0.0	0.0	0.0	19.0	5.0	38.5	33.0
29	23.5		15.5	0.0	3.5	0.0	0.0	0.0	0.0	0.5	0.0	5.0
30	14.5		0.0	1.0	0.0	0.0	0.0	0.0	6.0	7.0	55.5	7.0
31	21.5		24.0		0.0		0.0	0.0		1.0		14.0
Jumlah (mm)	724.5	578.0	237.5	204.5	66.5	88.0	42.5	2.5	52.5	140.5	250.5	360.0
Jumlah hari hujan (hari)	28.0	24.0	16.0	12.0	7.0	10.0	5.0	1.0	5.0	15.0	16.0	23.0
Rata-rata (mm)	23.4	20.6	7.7	6.8	2.1	2.9	1.4	0.1	1.8	4.5	8.4	11.6
Max (mm)	92.5	78.5	39.0	79.0	40.0	33.5	19.5	2.5	22.0	31.5	55.5	81.0

Keterangan : " X " Tidak Ada Data

**DATA HUJAN HARIAN**

Nama Pos : Pos Curah Hujan Rahtawu

Tahun : 2018

Daerah Aliran Sungai : Logung  
 Wilayah Sungai : Seluna  
 Lokasi Pos : Rahtawu  
 Data Geografis : -06° 44' 10.55", 110° 46' 13.10"  
 Kabupaten/Kecamatan : Kab. Kudus / Gebog

Tahun Pendirian : -  
 Elevasi Pos : + 16 mdpl  
 Dibangun Oleh : PIPWS Jratunseluna  
 Propinsi : Jawa Tengah  
 Pelaksana : BPSDA Seluna

**Tabel Hujan Harian (mm)**

Tanggal	Jan	Feb	Mar	Apr	Mei	Jun	Jul	Ags	Sep	Okt	Nop	Des
1	25.5	2.5	0.0	1.0	0.0	0.0	0.0	0.0	16.0	0.0	0.0	0.0
2	0.0	25.0	0.0	23.0	X	0.0	0.0	0.0	1.5	0.0	0.0	4.0
3	0.0	50.5	0.0	1.0	X	0.0	0.0	0.0	0.0	18.5	1.0	1.0
4	24.5	14.5	2.5	0.0	X	0.0	0.0	0.0	0.0	0.0	0.0	0.5
5	6.0	169.5	3.5	0.0	X	0.0	0.0	0.0	0.0	0.0	5.5	7.5
6	0.0	33.0	0.5	0.0	X	0.0	0.0	0.0	0.0	0.0	1.5	0.5
7	0.0	30.5	3.5	0.0	X	0.0	0.0	0.0	0.0	0.0	0.0	0.0
8	6.5	50.5	3.0	0.0	X	0.0	0.0	2.0	0.0	0.0	1.0	17.5
9	0.0	110.0	5.0	0.0	0.0	0.0	0.0	0.0	0.0	0.0	14.0	0.0
10	12.5	7.0	2.0	0.0	0.0	0.5	0.0	0.0	0.0	0.0	0.0	1.0
11	21.0	60.0	16.5	0.0	0.0	0.0	0.0	0.0	0.0	0.0	0.0	11.5
12	20.5	26.5	149.5	0.0	0.0	0.0	0.0	0.0	0.0	0.0	0.0	10.5
13	0.0	37.5	6.5	0.0	0.0	0.0	0.0	0.0	0.0	0.0	0.0	0.5
14	45.0	8.0	8.0	0.0	0.0	0.0	0.0	0.0	0.0	0.0	0.5	2.5
15	0.5	30.0	0.0	25.5	0.0	0.0	0.0	0.0	0.0	12.0	34.0	80.0
16	3.5	50.0	1.0	0.5	0.0	0.0	0.0	0.0	0.0	1.5	4.0	1.5
17	0.0	0.0	0.0	0.0	9.0	0.0	0.0	0.0	0.0	0.0	12.0	0.0
18	22.5	4.0	33.0	12.0	0.5	0.0	0.0	0.0	0.0	0.5	12.0	4.0
19	14.0	1.0	0.0	0.0	0.0	0.0	0.0	0.0	0.0	5.0	23.5	4.0
20	22.5	13.0	0.0	0.0	0.0	0.0	0.0	0.0	0.0	0.0	0.0	19.0
21	5.0	0.5	12.0	0.0	0.0	0.5	0.0	0.0	0.0	0.0	10.5	3.0
22	26.0	9.0	19.5	1.0	0.0	0.0	0.0	0.0	6.0	0.0	3.5	16.5
23	0.5	42.0	0.5	12.5	2.0	0.0	0.0	0.0	0.0	0.0	0.0	73.0
24	1.5	15.0	30.5	0.0	15.0	0.0	0.0	0.0	0.0	0.0	0.0	9.5
25	62.5	21.0	0.5	0.0	0.0	0.5	0.0	0.0	0.0	19.0	0.0	5.5
26	12.5	0.5	0.0	0.0	0.0	0.0	0.0	0.0	0.0	0.0	28.0	0.5
27	4.0	15.0	0.5	0.0	0.0	0.0	0.0	0.0	0.0	30.5	0.0	0.0
28	11.5	0.0	0.0	0.0	0.0	0.0	0.0	0.0	0.0	3.0	0.0	0.0
29	2.0	0.0	0.0	0.0	0.0	0.0	0.0	0.0	0.0	0.5	25.5	0.0
30	2.5	0.0	0.0	0.0	0.0	0.0	0.0	0.0	0.0	0.0	0.0	23.0
31	2.0	0.0	14.5	0.0	0.0	0.0	0.0	0.0	0.0	0.0	0.0	0.0
Jumlah (mm)	354.5	826.0	312.5	76.5	26.5	1.5	0.0	2.0	23.5	90.5	176.5	296.5
Jumlah hari hujan (hari)	24.0	26.0	20.0	8.0	4.0	3.0	0.0	1.0	3.0	9.0	15.0	23.0
Rata-rata (mm)	11.4	29.5	10.1	2.6	0.9	0.1	0.0	0.1	0.8	2.9	5.9	9.6
Max (mm)	62.5	169.5	149.5	25.5	15.0	0.5	0.0	2.0	16.0	30.5	34.0	80.0

Keterangan : " X " Tidak Ada Data

### DATA HUJAN HARIAN

Nama Pos : Pos Hujan Rahtawu				Tahun 2019			
Jenis alat	:			Tahun Pendirian	:		
Daerah Aliran Sungai	:			Elevasi Pos	: + m dpl		
Wilayah Sungai	: Seluna			Dibangun Oleh	: PIPWS Jratunseluna		
Lokasi Pos	: Rahtawu			Propinsi	: Jawa Tengah		
Data Geografis	: 06° 44' 52.49" LS; 110° 45' 57.11" BT			Pelaksana	: BPSDA Seluna		
Kabupaten/Kecamatan	: Kudus / Gebog						

**Tabel Hujan Harian (mm)**

Tanggal	Jan	Feb	Mar	Apr	Mei	Jun	Jul	Ags	Sep	Okt	Nop	Des
1	-	14,5	0,5	36,5	38,5	-	-	-	-	-	76,0	-
2	16,0	5,5	7,0	4,0	-	-	-	-	-	-	39,0	-
3	1,5	1,5	0,5	-	-	-	-	-	-	-	4,0	-
4	-	-	3,0	-	-	-	-	-	-	-	10,0	10,0
5	-	28,0	3,0	-	-	-	-	-	-	-	5,0	-
6	-	3,5	11,5	-	15,5	-	-	-	-	-	-	-
7	35,0	79,5	-	-	-	-	-	-	-	-	-	-
8	23,0	14,0	-	0,5	3,0	-	-	-	-	-	-	21
9	4,0	0,5	22,0	17,5	3,5	-	-	-	-	-	-	11,5
10	5,0	10,0	-	39,5	-	-	-	-	-	-	-	11
11	17,5	20,0	-	-	-	-	-	-	0,5	-	8,0	3
12	6,5	0,5	14,5	13,0	-	-	-	-	-	-	0,5	0,5
13	4,0	0,5	14,5	11,5	-	-	-	-	-	-	0,5	-
14	-	-	-	5,5	-	-	-	-	-	-	-	-
15	29,5	6,0	18,5	44,0	-	-	-	-	-	-	-	5,5
16	38,5	0,5	2,5	17,5	-	-	-	-	-	-	-	9,5
17	37,5	-	1,5	-	-	-	-	-	-	-	-	13
18	14,5	1,5	-	-	-	-	-	-	-	-	-	11,5
19	19,0	3,5	8,0	-	-	-	-	-	-	-	-	0,5
20	28,5	4,0	8,5	-	-	-	-	-	-	-	0,5	2,5
21	29,0	2,0	46,5	-	-	-	-	-	-	-	-	-
22	52,5	0,5	24,0	-	-	-	-	-	-	-	-	10,5
23	27,5	-	19,5	-	-	-	-	-	-	-	-	12
24	12,5	0,5	44,0	-	-	-	-	-	-	-	-	5
25	99,0	-	18,5	0,5	-	-	-	-	-	-	-	4,5
26	68,5	-	-	-	-	-	-	-	-	-	1,5	4,5
27	74,5	-	38,0	-	-	-	-	-	-	-	13,0	3,5
28	56,0	1,5	1,5	9,5	-	-	-	-	-	-	16,0	1
29	31,0	-	-	30,0	0,5	-	-	-	-	-	3,5	-
30	6,5	-	-	31,5	-	-	-	-	-	-	10,5	3
31	0,5	-	-	-	-	-	-	-	-	0,0	-	4,5
Jumlah (mm)	737,5	198,0	307,5	260,5	61,0	0,0	0,0	0,0	0,5	0,0	188,0	148,0
Jumlah hari hujan (hari)	26,0	21,0	21,0	13,0	5,0	0,0	0,0	0,0	1,0	0,0	14,0	21,0
Rata-rata (mm)	23,8	7,1	9,9	8,7	2,0	0,0	0,0	0,0	0,0	0,0	6,3	4,8
Max (mm)	99,0	79,5	46,5	44,0	38,5	0,0	0,0	0,0	0,5	0,0	76,0	21,0

Keterangan : " - " tidak ada data

## DATA HUJAN HARIAN

Nama Pos : Pos Hujan Rahtawu

Tahun 2020

Daerah Aliran Sungai :	Tahun Pendirian :
Wilayah Sungai : Seluna	Elevasi Pos : + m dpl
Lokasi Pos : Rahtawu	Dibangun Oleh : PIPWS Jratunseluna
Data Geografis : -06° 44' 10.55" LS; 110° 46' 13.10"	Propinsi : Jawa Tengah
Kabupaten/Kecamatan : Kudus/Gebog	Pelaksana : BPSDA Seluna
Pencatatan :	

**Tabel Hujan Harian (mm)**

Tanggal	Jan	Feb	Mar	Apr	Mei	Jun	Jul	Ags	Sep	Okt	Nop	Des
1	6.0	0.5	0.5	x	x	x	x	-	-	-	-	-
2	7.5	-	0.5	x	x	x	x	-	-	-	-	-
3	8.0	0.5	-	x	x	x	x	-	-	-	-	-
4	44.0	2.5	0.5	x	x	x	x	-	-	-	-	-
5	11.0	11.0	0.5	x	x	x	x	-	-	-	-	-
6	6.5	0.5	-	x	x	x	x	-	-	0.5	-	-
7	3.0	0.5	5.0	x	x	x	x	-	-	-	-	-
8	3.0	-	1.0	x	x	x	x	-	-	-	-	0.5
9	1.0	0.5	-	x	x	x	x	-	-	-	-	-
10	1.0	0.5	0.5	x	x	x	x	-	-	-	-	-
11	16.0	0.5	-	x	x	x	x	-	-	-	-	-
12	15.5	0.5	-	x	x	x	x	-	-	-	-	-
13	1.5	-	-	x	x	x	x	-	-	-	-	-
14	11.5	-	3.0	x	x	x	x	-	-	-	-	-
15	0.5	0.5	1.0	x	x	x	x	-	-	-	-	-
16	2.0	0.5	0.5	x	x	x	x	-	-	-	-	-
17	-	-	-	x	x	x	x	-	-	-	-	-
18	-	0.5	0.5	x	x	x	x	-	-	-	-	-
19	-	0.5	-	x	x	x	x	-	-	-	-	-
20	8.5	0.5	0.5	x	x	x	x	-	-	-	-	-
21	18.5	0.5	0.5	x	x	x	x	-	-	-	-	2.0
22	-	-	-	x	x	x	x	-	-	-	-	-
23	-	0.5	0.5	x	x	x	1.0	-	-	-	-	-
24	0.5	0.5	-	x	x	x	-	-	-	-	-	-
25	-	-	x	x	x	x	-	-	-	-	-	-
26	-	1.0	x	x	x	x	-	-	-	-	-	-
27	-	-	x	x	x	x	-	-	-	-	-	-
28	1.0	1.0	x	x	x	x	-	-	-	-	-	-
29	-	-	x	x	x	x	-	-	-	-	-	-
30	0.5	-	x	x	x	x	-	-	-	-	-	78.0
31	5.0	-	x	-	x	-	-	-	-	-	-	-
Jumlah (mm)	172.0	23.5	15.0	0.0	0.0	0.0	1.0	0.0	0.0	0.5	0.0	80.5
Jumlah hari hujan (hari)	22.0	20.0	14.0	0.0	0.0	0.0	1.0	0.0	0.0	1.0	0.0	3.0
Rata-rata (mm)	5.5	0.8	0.5	0.0	0.0	0.0	0.0	0.0	0.0	0.0	0.0	2.6
Max (mm)	44.0	11.0	5.0	0.0	0.0	0.0	1.0	0.0	0.0	0.5	0.0	78.0



# KAJIAN TEKNIS PENAMPANG SALURAN IRIGASI SEKUNDER DI KECAMATAN DAWE (STUDI KASUS BENDUNGAN LOGUNG KABUPATEN KUDUS)

## ORIGINALITY REPORT

**23%**

SIMILARITY INDEX

**23%**

INTERNET SOURCES

**5%**

PUBLICATIONS

**8%**

STUDENT PAPERS

## PRIMARY SOURCES

1	<a href="http://www.ejournal-s1.undip.ac.id">www.ejournal-s1.undip.ac.id</a> Internet Source	1%
2	<a href="http://repository.usu.ac.id">repository.usu.ac.id</a> Internet Source	1%
3	<a href="http://eprints.umm.ac.id">eprints.umm.ac.id</a> Internet Source	1%
4	<a href="http://dimensiinterior.petra.ac.id">dimensiinterior.petra.ac.id</a> Internet Source	1%
5	<a href="http://repository.uma.ac.id">repository.uma.ac.id</a> Internet Source	1%
6	<a href="http://rifandyf.wordpress.com">rifandyf.wordpress.com</a> Internet Source	1%
7	<a href="http://journal.uta45jakarta.ac.id">journal.uta45jakarta.ac.id</a> Internet Source	1%
8	<a href="http://ejurnal.untag-smd.ac.id">ejurnal.untag-smd.ac.id</a> Internet Source	1%

[repository.usm.ac.id](http://repository.usm.ac.id)

9	Internet Source	1 %
10	ganiblopost.blogspot.com Internet Source	1 %
11	eprints.uns.ac.id Internet Source	1 %
12	www.betantt.com Internet Source	1 %
13	repo.itera.ac.id Internet Source	<1 %
14	vdocuments.site Internet Source	<1 %
15	www.powershow.com Internet Source	<1 %
16	Submitted to Universitas Andalas Student Paper	<1 %
17	lppm-unissula.com Internet Source	<1 %
18	idoc.pub Internet Source	<1 %
19	www.slideshare.net Internet Source	<1 %
20	repositori.umsu.ac.id Internet Source	<1 %

21	<a href="http://www.digilib.its.ac.id">www.digilib.its.ac.id</a> Internet Source	<1 %
22	<a href="http://core.ac.uk">core.ac.uk</a> Internet Source	<1 %
23	<a href="http://fr.scribd.com">fr.scribd.com</a> Internet Source	<1 %
24	<a href="http://edoc.site">edoc.site</a> Internet Source	<1 %
25	<a href="http://repositori.usu.ac.id">repositori.usu.ac.id</a> Internet Source	<1 %
26	<a href="http://www.unigoro.ac.id">www.unigoro.ac.id</a> Internet Source	<1 %
27	<a href="http://repository.umsu.ac.id">repository.umsu.ac.id</a> Internet Source	<1 %
28	<a href="http://eprints.iain-surakarta.ac.id">eprints.iain-surakarta.ac.id</a> Internet Source	<1 %
29	<a href="http://repository.ummat.ac.id">repository.ummat.ac.id</a> Internet Source	<1 %
30	<a href="http://jurnal.unsil.ac.id">jurnal.unsil.ac.id</a> Internet Source	<1 %
31	<a href="http://123dok.com">123dok.com</a> Internet Source	<1 %
32	<a href="http://docplayer.info">docplayer.info</a> Internet Source	<1 %



33	<a href="http://ejournal.unmus.ac.id">ejournal.unmus.ac.id</a> Internet Source	<1 %
34	Submitted to Sriwijaya University Student Paper	<1 %
35	Wahyu Tri Cahyono, Yosef Cahyo Setianto Purnomo, Sigit Winarto. "Studi Efisiensi Pemberian Air Irigasi Pada Desa Grompol Kecamatan Gampengrejo Kabupaten Kediri (Studi kasus di saluran sekunder BPP I Gampengrejo Kediri)", Jurnal Manajemen Teknologi & Teknik Sipil, 2018 Publication	<1 %
36	<a href="http://pta-yogyakarta.go.id">pta-yogyakarta.go.id</a> Internet Source	<1 %
37	<a href="http://wisuda.unissula.ac.id">wisuda.unissula.ac.id</a> Internet Source	<1 %
38	<a href="http://repository umpwr.ac.id:8080">repository.umpwr.ac.id:8080</a> Internet Source	<1 %
39	<a href="http://digilib.iain-jember.ac.id">digilib.iain-jember.ac.id</a> Internet Source	<1 %
40	<a href="http://digilibadmin.unismuh.ac.id">digilibadmin.unismuh.ac.id</a> Internet Source	<1 %
41	<a href="http://edoc.pub">edoc.pub</a> Internet Source	<1 %
42	<a href="http://repository.univ-tridinanti.ac.id">repository.univ-tridinanti.ac.id</a> Internet Source	<1 %

<1 %

43 darmawancivil05.blogspot.com  
Internet Source

<1 %

44 jurnal.stis.ac.id  
Internet Source

<1 %

45 aulia-nm.blogspot.com  
Internet Source

<1 %

46 ojs.polinpdg.ac.id  
Internet Source

<1 %

47 text-id.123dok.com  
Internet Source

<1 %

48 ceritakemul.blogspot.com  
Internet Source

<1 %

49 eprints.uny.ac.id  
Internet Source

<1 %

50 jurnal.polsri.ac.id  
Internet Source

<1 %

51 repository.uinsu.ac.id  
Internet Source

<1 %

52 Submitted to Universitas Muhammadiyah  
Surakarta  
Student Paper

<1 %

53 si.fmipa.unri.ac.id  
Internet Source



		<1 %
54	<a href="http://digilib.its.ac.id">digilib.its.ac.id</a> Internet Source	<1 %
55	<a href="http://digilib.uin-suka.ac.id">digilib.uin-suka.ac.id</a> Internet Source	<1 %
56	<a href="http://repository.untag-sby.ac.id">repository.untag-sby.ac.id</a> Internet Source	<1 %
57	<a href="http://vdokumen.com">vdokumen.com</a> Internet Source	<1 %
58	<a href="http://eprints.umk.ac.id">eprints.umk.ac.id</a> Internet Source	<1 %
59	<a href="http://bappeda.temanggungkab.go.id">bappeda.temanggungkab.go.id</a> Internet Source	<1 %
60	<a href="http://ejournal.unsrat.ac.id">ejournal.unsrat.ac.id</a> Internet Source	<1 %
61	<a href="http://www.angphotorion.com">www.angphotorion.com</a> Internet Source	<1 %
62	<a href="http://www.cerdassultraku.com">www.cerdassultraku.com</a> Internet Source	<1 %
63	<a href="http://documents.mx">documents.mx</a> Internet Source	<1 %
64	Submitted to Higher Education Commission Pakistan	<1 %



- 
- 65 [docobook.com](https://docobook.com)  
Internet Source <1 %
- 
- 66 [e-journal.uajy.ac.id](https://e-journal.uajy.ac.id)  
Internet Source <1 %
- 
- 67 Denik Sri Krisnayanti. "ANALISIS NILAI KOEFISIEN LIMPASAN PERMUKAAN PADA EMBUNG KECIL UNTUK PERTANIAN DI PULAU FLORES BAGIAN TIMUR", JURNAL SUMBER DAYA AIR, 2018  
Publication <1 %
- 
- 68 [repository.unhas.ac.id](https://repository.unhas.ac.id)  
Internet Source <1 %
- 
- 69 Submitted to Syiah Kuala University  
Student Paper <1 %
- 
- 70 [mafiadoc.com](https://mafiadoc.com)  
Internet Source <1 %
- 
- 71 [membuatlaporanpkm.blogspot.com](https://membuatlaporanpkm.blogspot.com)  
Internet Source <1 %
- 
- 72 [ojs.unr.ac.id](https://ojs.unr.ac.id)  
Internet Source <1 %
- 
- 73 [sulsel.bpk.go.id](https://sulsel.bpk.go.id)  
Internet Source <1 %
- 
- 74 Teguh Marhendi, Okti Kusuma Ningsih. "EFEKTIVITAS OPERASIONAL PINTU AIR <1 %

SALURAN SEKUNDER DAERAH IRIGASI  
KEDUNG LIMUS", CIVeng: Jurnal Teknik Sipil  
dan Lingkungan, 2020

Publication

75	<a href="http://id.123dok.com">id.123dok.com</a> Internet Source	<1 %
76	<a href="http://sttgarut.ac.id">sttgarut.ac.id</a> Internet Source	<1 %
77	<a href="http://www.slideserve.com">www.slideserve.com</a> Internet Source	<1 %
78	<a href="http://Repository.umy.ac.id">Repository.umy.ac.id</a> Internet Source	<1 %
79	<a href="http://bsantosa.staff.gunadarma.ac.id">bsantosa.staff.gunadarma.ac.id</a> Internet Source	<1 %
80	Submitted to Universitas 17 Agustus 1945 Surabaya Student Paper	<1 %
81	<a href="http://ar.scribd.com">ar.scribd.com</a> Internet Source	<1 %
82	<a href="http://eprints.upnjatim.ac.id">eprints.upnjatim.ac.id</a> Internet Source	<1 %
83	<a href="http://fliphtml5.com">fliphtml5.com</a> Internet Source	<1 %
84	<a href="http://tpa.fateta.unand.ac.id">tpa.fateta.unand.ac.id</a> Internet Source	<1 %



85 Submitted to Myongji University Graduate School <1 %  
Student Paper

---

86 Submitted to Universitas Pancasila <1 %  
Student Paper

---

87 repository.um-surabaya.ac.id <1 %  
Internet Source

---

88 www.scribd.com <1 %  
Internet Source

---

89 Submitted to Cranfield University <1 %  
Student Paper

---

90 Submitted to Politeknik Negeri Bandung <1 %  
Student Paper

---

91 digilib.unila.ac.id <1 %  
Internet Source

---

92 ejournal.warmadewa.ac.id <1 %  
Internet Source

---

93 konstantinusmoko.blogspot.com <1 %  
Internet Source

---

94 repository.ar-raniry.ac.id <1 %  
Internet Source

---

95 repository.unair.ac.id <1 %  
Internet Source

---

96 statecon.rea.ru

Internet Source

<1 %

97

Teguh Marhendi, Imtinan Khoirunissa.  
"ANALISIS KEBUTUHAN AIR IRIGASI DI  
DAERAH IRIGASI SERAYU KECAMATAN  
SUMPIUH KABUPATEN BANYUMAS", CIVeng:  
Jurnal Teknik Sipil dan Lingkungan, 2021

<1 %

Publication

98

Submitted to Unika Soegijapranata

Student Paper

<1 %

99

repo.bunghatta.ac.id

Internet Source

<1 %

100

repository.poltekkes-tjk.ac.id

Internet Source

<1 %

101

repository.ucb.ac.id

Internet Source

<1 %

102

repository.unj.ac.id

Internet Source

<1 %

103

rianapinkan98.blogspot.com

Internet Source

<1 %

104

rozaqml.blogspot.com

Internet Source

<1 %

105

sinta.unud.ac.id

Internet Source

<1 %

Submitted to LL Dikti IX Turnitin Consortium



106	Student Paper	<1 %
107	archive.org Internet Source	<1 %
108	ejournal.narotama.ac.id Internet Source	<1 %
109	idr.uin-antasari.ac.id Internet Source	<1 %
110	pt.scribd.com Internet Source	<1 %
111	repository.ubb.ac.id Internet Source	<1 %
112	Muchamad Arif Budiyanto, Tornado M. Ratu Ropa. "KAJIAN KAPASITAS SALURAN DAERAH IRIGASI BAING DI KABUPATEN SUMBA TIMUR PROVINSI NUSA TENGGARA TIMUR", CivETech, 2020. Publication	<1 %
113	eprints.perbanas.ac.id Internet Source	<1 %
114	lppm.stikesubudiyah.ac.id Internet Source	<1 %
115	publikasi.unitri.ac.id Internet Source	<1 %

repositori.uin-alauddin.ac.id

116	Internet Source	<1 %
117	<a href="https://repository.fisip-untirta.ac.id">repository.fisip-untirta.ac.id</a> Internet Source	<1 %
118	<a href="https://anzdoc.com">anzdoc.com</a> Internet Source	<1 %
119	<a href="https://eprints.unm.ac.id">eprints.unm.ac.id</a> Internet Source	<1 %
120	<a href="https://hapusketidakadilan.blogspot.com">hapusketidakadilan.blogspot.com</a> Internet Source	<1 %
121	<a href="https://jurnal.syntaxliterate.co.id">jurnal.syntaxliterate.co.id</a> Internet Source	<1 %
122	<a href="https://puslit2.petra.ac.id">puslit2.petra.ac.id</a> Internet Source	<1 %
123	<a href="https://repository.upi.edu">repository.upi.edu</a> Internet Source	<1 %
124	<a href="https://www.worldcat.org">www.worldcat.org</a> Internet Source	<1 %
125	Ammar Hariz, Rino Dwi Sadi, Fitri Aida Sari. "ANALISIS KEBUTUHAN AIR IRIGASI SAWAH PADI PADA DAERAH IRIGASI CIUJUNG KECAMATAN CIRUAS", Journal of Sustainable Civil Engineering (JOSCE), 2020 Publication	<1 %



126	Hanan Shalsabillah, Khairul Amri, Gusta Gunawan. "ANALISIS KEBUTUHAN AIR IRIGASI MENGGUNAKAN METODE CROPWAT VERSION 8.0", Inersia, Jurnal Teknik Sipil, 2019 Publication	<1 %
127	Mentari Kinasih, Ruslan Wirosoedarmo, Bambang Suharto. "Model Optimasi Pola Tanam Polikultur di Daerah Irigasi KAJAR 2C Kota Malang", Jurnal Pertanian Terpadu, 2018 Publication	<1 %
128	Siti Lailatul Nangimah, Samuel Laimeheriwa, Reny Tomaso. "Dampak Fenomena El Nino dan La Nina Terhadap Keseimbangan Air Lahan Pertanian dan Periode Tumbuh Tersedia di Daerah Waeapo Pulau Buru", JURNAL BUDIDAYA PERTANIAN, 2018 Publication	<1 %
129	<a href="http://ameliadha.wordpress.com">ameliadha.wordpress.com</a> Internet Source	<1 %
130	<a href="http://arohima.wordpress.com">arohima.wordpress.com</a> Internet Source	<1 %
131	<a href="http://cpanel.petra.ac.id">cpanel.petra.ac.id</a> Internet Source	<1 %
132	<a href="http://dhechicetia.blogspot.com">dhechicetia.blogspot.com</a> Internet Source	<1 %
133	<a href="http://eprints.polbeng.ac.id">eprints.polbeng.ac.id</a> Internet Source	<1 %

<1 %

134 [ft.unisma.ac.id](http://ft.unisma.ac.id)  
Internet Source

<1 %

135 [issuu.com](http://issuu.com)  
Internet Source

<1 %

136 [qdoc.tips](http://qdoc.tips)  
Internet Source

<1 %

137 [repository.its.ac.id](http://repository.its.ac.id)  
Internet Source

<1 %

138 [repository.uhn.ac.id](http://repository.uhn.ac.id)  
Internet Source

<1 %

139 [www.elma.co.uk](http://www.elma.co.uk)  
Internet Source

<1 %

140 Firza Amri, - Nurhayati. "KAJIAN PENYEDIAAN AIR BERSIH UNTUK MASYARAKAT TEPIAN SUNGAI KAPUAS DI KOTA PONTIANAK", Jurnal Teknik Sipil, 2017  
Publication

<1 %

141 [jurnal.uisu.ac.id](http://jurnal.uisu.ac.id)  
Internet Source

<1 %

Exclude quotes Off

Exclude matches Off

Exclude bibliography Off